

APPENDIX 2

Lin, M.K., Kazinets, G., Ivey, S., Moskowitz, J.M. The Health of Asian Pacific Islander American Adults in California: 2001 and 2003. Appendix 2. Berkeley, CA: Center for Family and Community Health, University of California, Berkeley. September, 2006. URL: [http://cfch.berkeley.edu/reports/APIA health 2001-2003 Appendix 2.pdf](http://cfch.berkeley.edu/reports/APIA%20health%202001-2003%20Appendix%202.pdf).

Note: Figures display percentage distributions and for the non-demographic variables 95% confidence intervals.

List of Figures

Sociodemographics

Sex Composition (% Female): CHIS 2001 and 2003

Age Distribution: CHIS 2001 and 2003

Educational Attainment: CHIS 2001 and 2003

Employment Status: CHIS 2001 and 2003

Household Income: CHIS 2001 and 2003

Federal Poverty Level Distribution: CHIS 2001 and 2003

Marital Status (% Married): CHIS 2001 and 2003

Time in the United States (in Years): CHIS 2001 and 2003

Spoke English Not Well or Not At All: CHIS 2001 and 2003

English Spoken at Home: CHIS 2001 and 2003

Age- and Sex-Adjusted Percentage of Adults that Rated their Health as Good or Excellent: CHIS 2001 and 2003

Behavioral Risk Factors

Age- and Sex-Adjusted Percentage of Adults who were Overweight: CHIS 2001 and 2003

Age- and Sex-Adjusted Percentage of Adults who were Obese: CHIS 2001 and 2003

Age- and Sex-Adjusted Percentage of Adults with Adequate Food Security: CHIS 2001 and 2003

Age- and Sex-Adjusted Percentage of Adults that Consumed 5 Servings of Fruit and Vegetables Per Day: CHIS 2001

Age- and Sex-Adjusted Percentage of Adults who met CDC Physical Activity Criteria: CHIS 2001

Age-Adjusted Percentage of Males that Drank Alcohol during Past Month: CHIS 2001 and 2003

Age-Adjusted Average Number of Alcoholic Drinks Consumed during Past Month by Males: CHIS 2001 and 2003

Age-Adjusted Percentage of Males that engaged in Binge Drinking during Past Month: CHIS 2001 and 2003
Age-Adjusted Percentage of Females that Drank Alcohol during Past Month: CHIS 2001 and 2003
Age-Adjusted Average Number of Alcoholic Drinks Consumed during Past Month by Females: CHIS 2001 and 2003
Age-Adjusted Percentage of Females that engaged in Binge Drinking during Past Month: CHIS 2001 and 2003
Age-Adjusted Percentage of Males who Currently Smoke: CHIS 2001 and 2003
Age-Adjusted Percentage of Females who Currently Smoke: CHIS 2001 and 2003
Age- and Sex-Adjusted Percentage of Adults that Needed Help for Emotional or Mental Health Problems: CHIS 2001
Age- and Sex-Adjusted Percentage of Adults that Felt Sad Some, Most or All of the Time: CHIS 2001

Health Care Access and Utilization

Age- and Sex-Adjusted Percentage of Adults with a Usual Source of Care: CHIS 2001 and 2003
Age- and Sex-Adjusted Percentage of Adults Delayed or Unable to Obtain Care during Past Year: CHIS 2001 and 2003
Age- and Sex-Adjusted Percentage of Adults Delayed Obtaining Prescription during Past Year: CHIS 2001 and 2003
Age- and Sex-Adjusted Percentage of Adults who Visited a Doctor in Past Year: CHIS 2001 and 2003
Age- and Sex-Adjusted Percentage of Adults who had Emergency Room Visit during Past Year: CHIS 2001
Age- and Sex-Adjusted Percentage of Adults with a Health Care Rating of Less than "Great": CHIS 2003
Age- and Sex-Adjusted Percentage of Adults that were Uninsured during Part or All of Past Year: CHIS 2001 and 2003
Age- and Sex-Adjusted Percentage of Adults with Current Health Insurance: CHIS 2001 and 2003
Age- and Sex-Adjusted Percentage of Adults Under 65 Years with Current Health Insurance: CHIS 2001 and 2003
Age- and Sex-Adjusted Percentage of Insured Adults Enrolled in an HMO: CHIS 2003
Age- and Sex-Adjusted Percentage of Insured Adults Enrolled in a Managed Care Plan: CHIS 2003
Age- and Sex-Adjusted Percentage of Adults 65+ Years Enrolled in Medicare: CHIS 2001 and 2003
Age- and Sex-Adjusted Percentage of Adults with Dental Coverage: CHIS 2001 and 2003
Age- and Sex-Adjusted Percentage of Adults that Could Not Afford Dental Care during Past Year: CHIS 2003
Age- and Sex-Adjusted Percentage of Insured Adults with Eye Exam Benefits: CHIS 2001
Age- and Sex-Adjusted Percentage of Insured Adults with Mental Health Benefits: CHIS 2001
Age- and Sex-Adjusted Percentage of Adults 65+ Years Received Flu Shot during Past Year: CHIS 2001 and 2003
Age- and Sex-Adjusted Percentage of Adults 40+ Years ever had Colorectal Screening: CHIS 2001 and 2003
Age- and Sex-Adjusted Percentage of Adults 50+ Years Received Stool Test during Past 2 Years: CHIS 2001 and 2003
Age-Adjusted Percentage of Females 50+ Years ever Received Bone Density Test: CHIS 2001 and 2003
Age-Adjusted Percentage of Males 50+ Years ever Received Prostate Specific Antigen Test: CHIS 2001 and 2003

Age-Adjusted Percentage of Females 40+ Years who had Hysterectomy: CHIS 2001 and 2003
Age-Adjusted Percentage of Adult Females who had Pap Test during Past 3 Years: CHIS 2001 and 2003
Age-Adjusted Percentage of Females 40+ Years had Mammogram during Past 2 Years: CHIS 2001 and 2003
Age- and Sex-Adjusted Percentage of Adults with Physician Communication Problem: CHIS 2003
Age- and Sex-Adjusted Percentage whose Physician Communication Problem due to Language Difference: CHIS 2003

Chronic Disease and Disability (Doctor-diagnosed)

Age- and Sex-Adjusted Percentage of Adults with Arthritis: CHIS 2001
Age- and Sex-Adjusted Percentage of Adults with Asthma: CHIS 2001 and 2003
Age- and Sex-Adjusted Percentage of Adults with High Blood Pressure: CHIS 2001 and 2003
Age- and Sex-Adjusted Percentage of Adults with Heart Disease: CHIS 2001 and 2003
Age- and Sex-Adjusted Percentage of Adults with Diabetes: CHIS 2001 and 2003
Age- and Sex-Adjusted Percentage of Adults with Cancer (All Types): CHIS 2001 and 2003
Age- and Sex-Adjusted Percentage of Adults with Cancer (other than Skin Cancer): CHIS 2001 and 2003
Age- and Sex-Adjusted Percentage of Adults with Skin Cancer: CHIS 2001 and 2003
Age- and Sex-Adjusted Percentage of Adults with Health Limitation that Required Special Equipment: CHIS 2001 and 2003

Sex Composition (% Female): CHIS 2001 and 2003

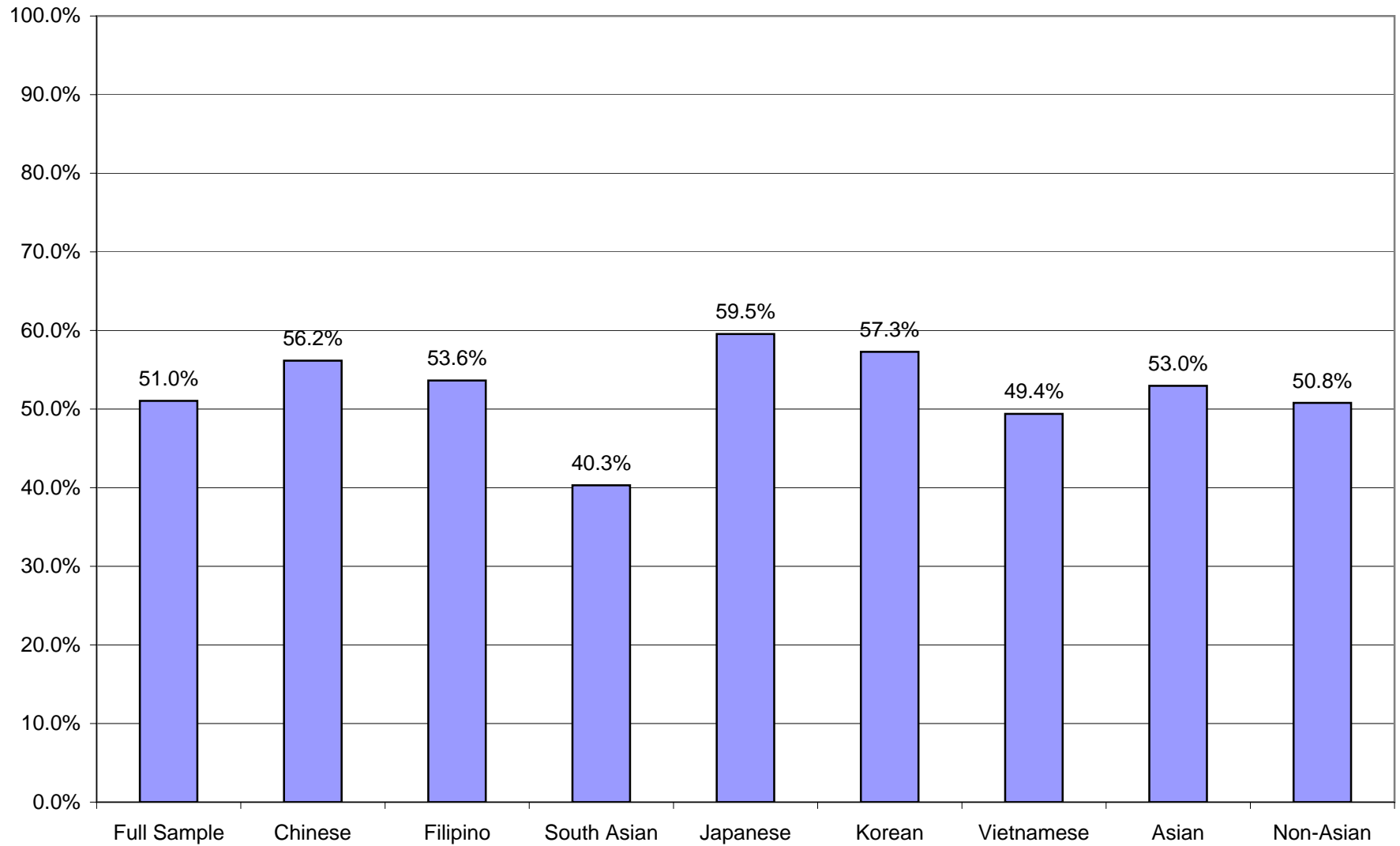

Age Distribution: CHIS 2001 and 2003

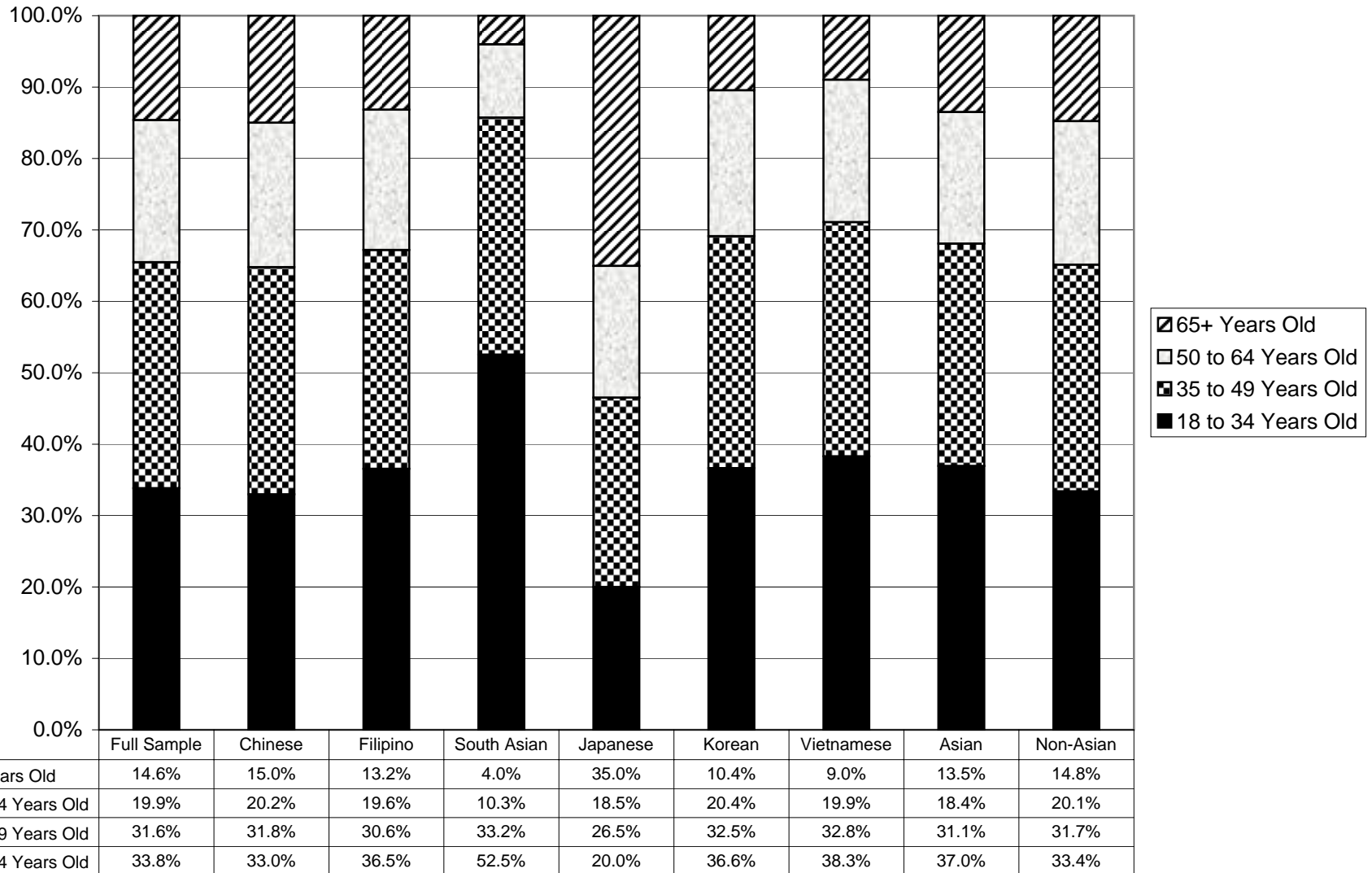

Educational Attainment: CHIS 2001 and 2003

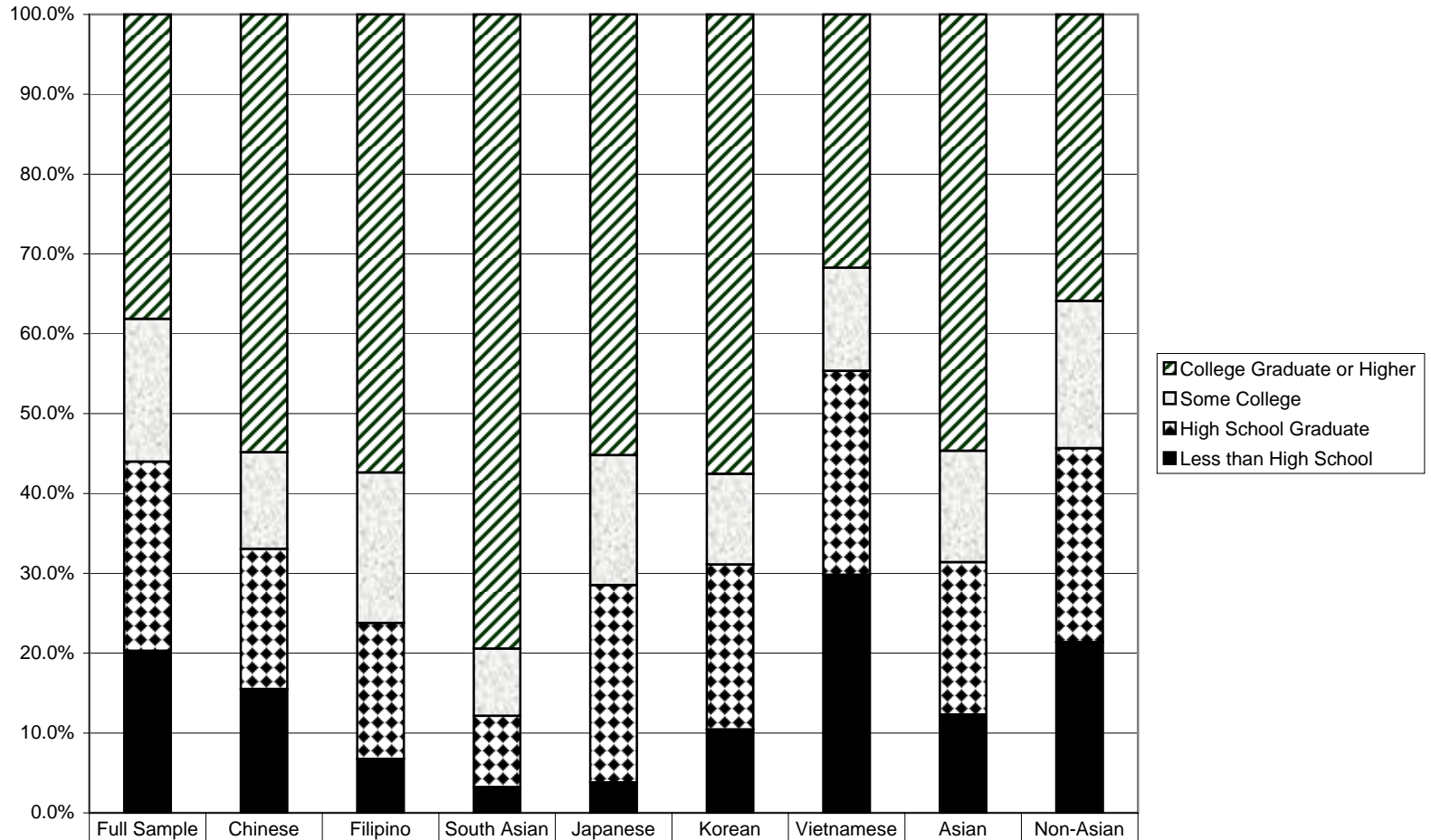

	Full Sample	Chinese	Filipino	South Asian	Japanese	Korean	Vietnamese	Asian	Non-Asian
College Graduate or Higher	38.1%	54.8%	57.4%	79.4%	55.2%	57.5%	31.7%	54.7%	35.9%
Some College	17.9%	12.1%	18.8%	8.4%	16.3%	11.4%	12.9%	13.9%	18.4%
High School Graduate	23.7%	17.6%	17.0%	8.9%	24.7%	20.7%	25.5%	19.1%	24.3%
Less than High School	20.3%	15.5%	6.7%	3.2%	3.8%	10.4%	29.8%	12.3%	21.4%

Employment Status: CHIS 2001 and 2003

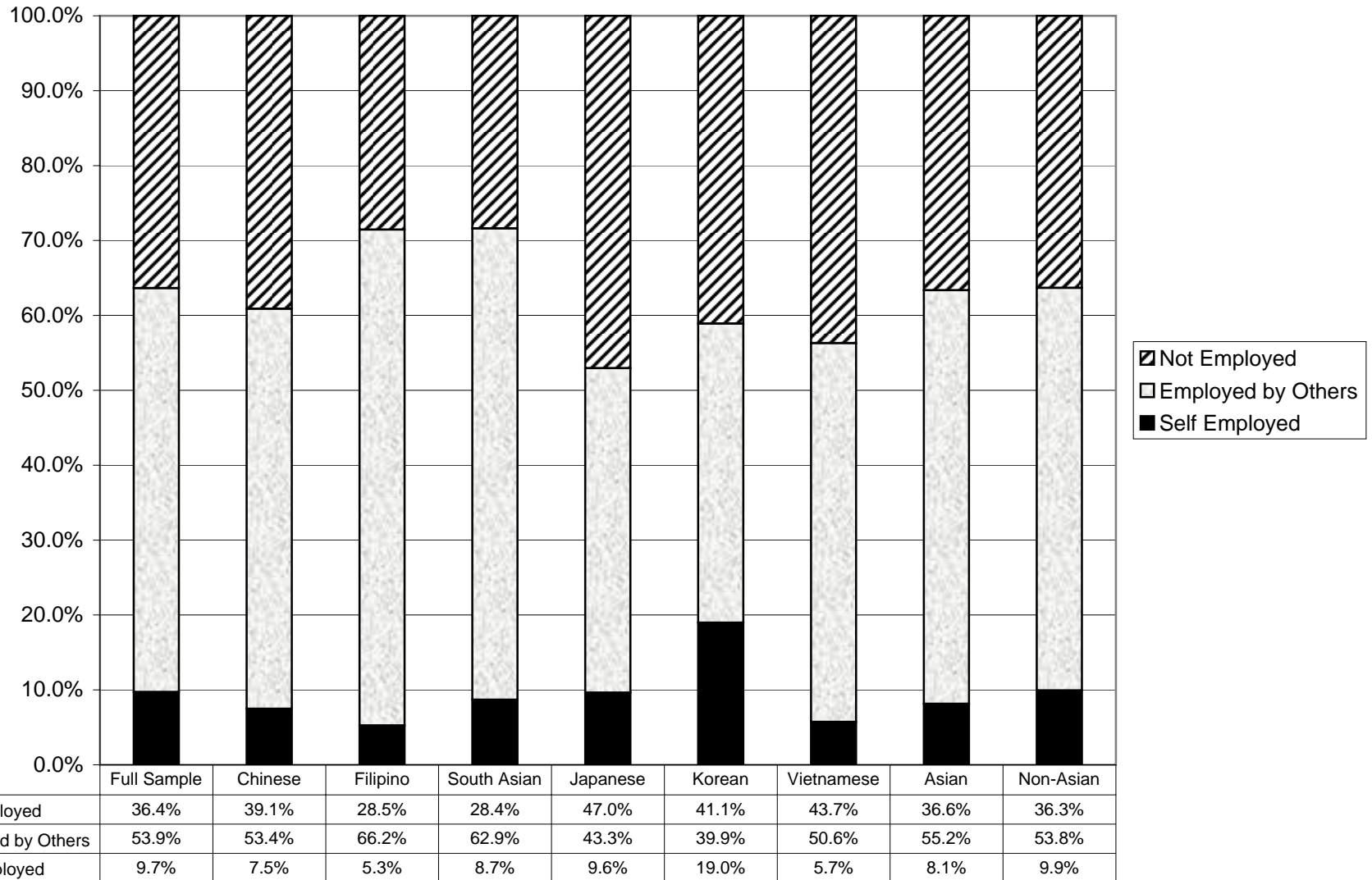

Household Income: CHIS 2001 and 2003

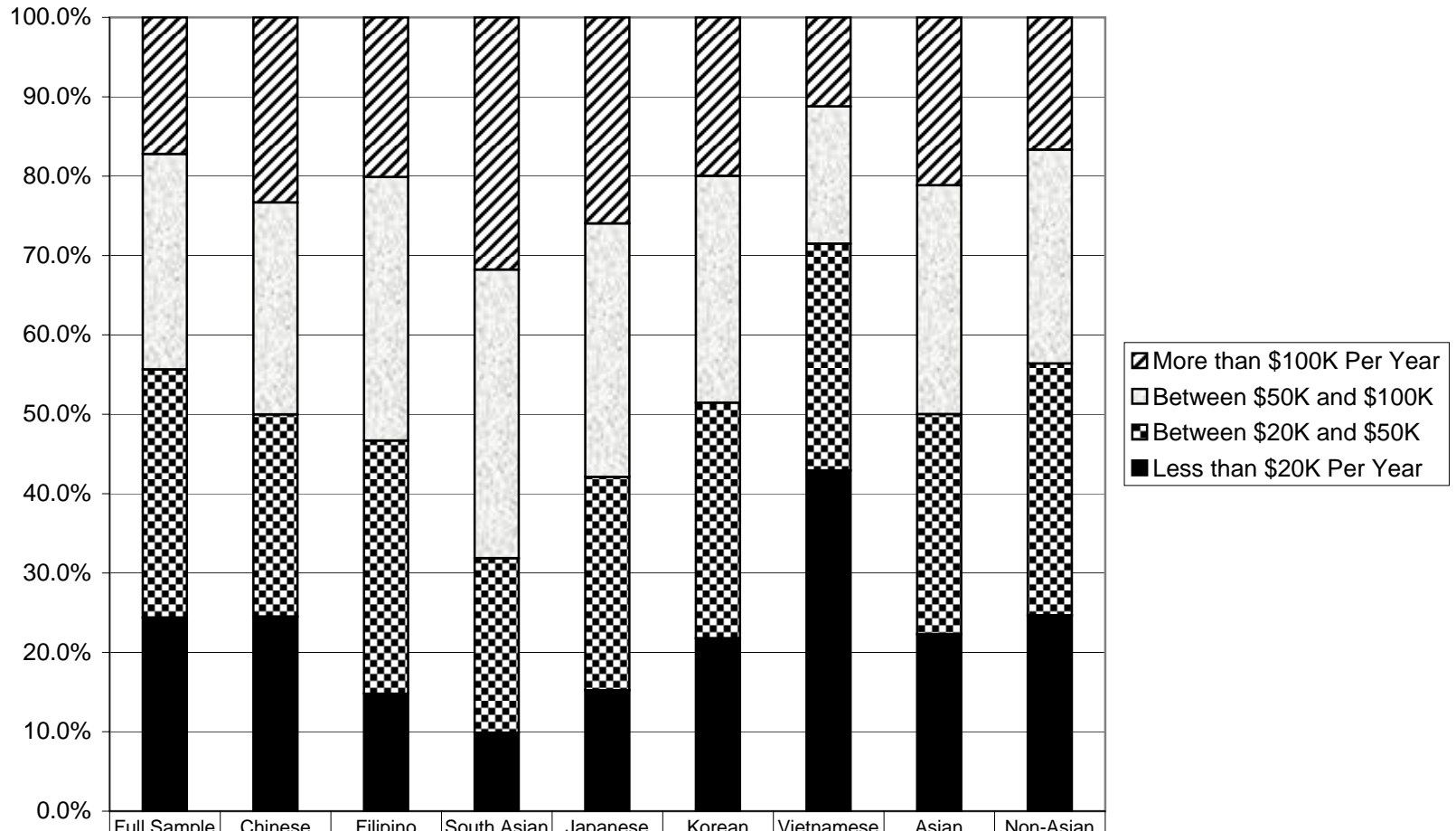

▨ More than \$100K Per Year
 □ Between \$50K and \$100K
 ▩ Between \$20K and \$50K
 ■ Less than \$20K Per Year

	Full Sample	Chinese	Filipino	South Asian	Japanese	Korean	Vietnamese	Asian	Non-Asian
▨ More than \$100K Per Year	17.2%	23.3%	20.1%	31.8%	26.0%	20.0%	11.2%	21.1%	16.7%
□ Between \$50K and \$100K	27.2%	26.7%	33.2%	36.4%	31.9%	28.6%	17.3%	28.8%	26.9%
▩ Between \$20K and \$50K	31.3%	25.5%	31.9%	22.0%	26.9%	29.7%	28.6%	27.8%	31.7%
■ Less than \$20K Per Year	24.4%	24.5%	14.8%	9.9%	15.2%	21.8%	42.9%	22.3%	24.7%

Federal Poverty Level (FPL) Distribution: CHIS 2001 and 2003

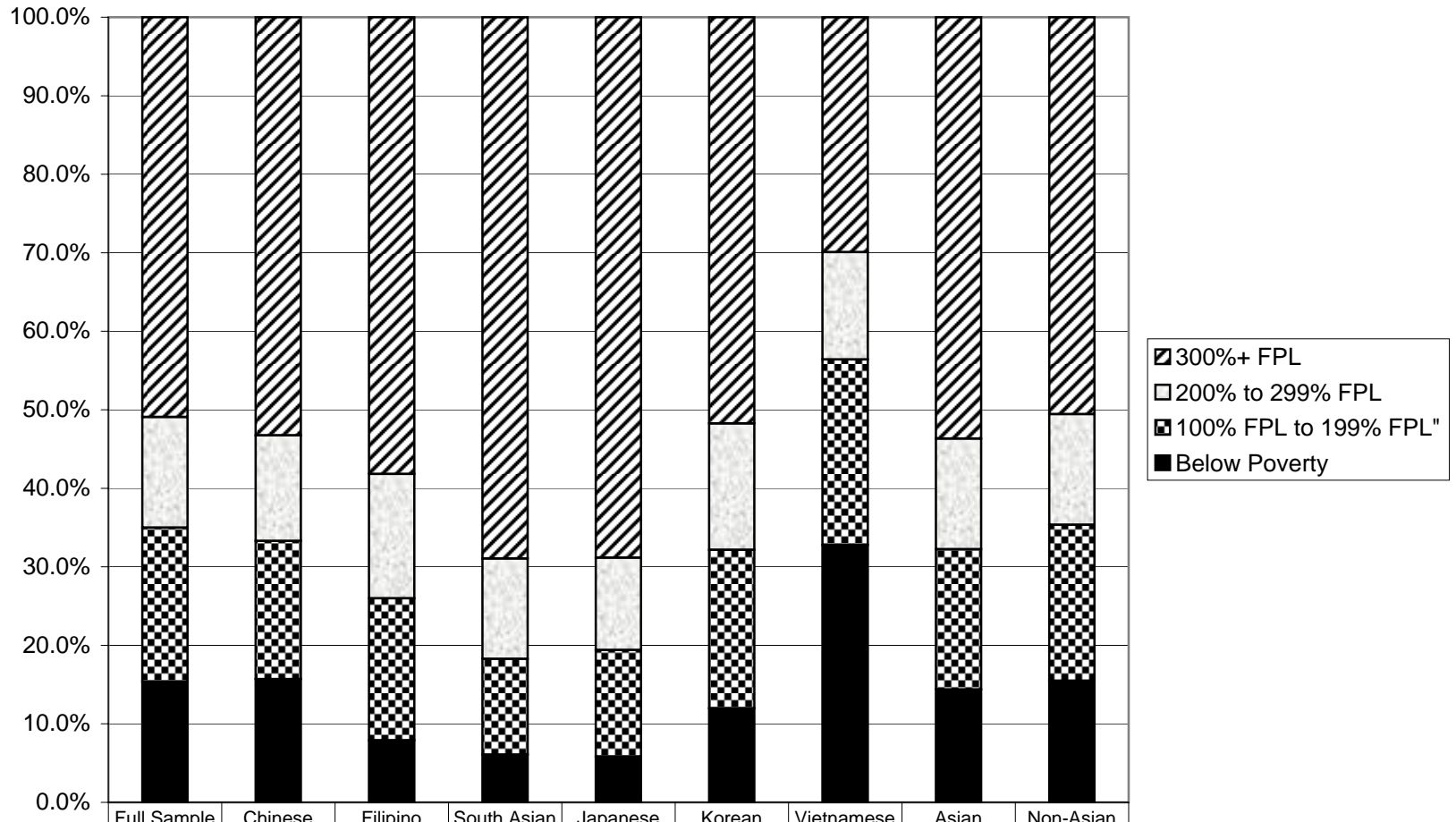

	Full Sample	Chinese	Filipino	South Asian	Japanese	Korean	Vietnamese	Asian	Non-Asian
■ 300%+ FPL	50.9%	53.2%	58.2%	68.9%	68.8%	51.7%	29.9%	53.7%	50.5%
□ 200% to 299% FPL	14.1%	13.5%	15.8%	12.8%	11.7%	16.1%	13.7%	14.1%	14.1%
▣ 100% FPL to 199% FPL"	19.6%	17.6%	18.1%	12.2%	13.6%	20.2%	23.6%	17.9%	19.9%
■ Below Poverty	15.4%	15.7%	7.9%	6.1%	5.8%	12.0%	32.8%	14.4%	15.5%

Marital Status (% Married): CHIS 2001 and 2003

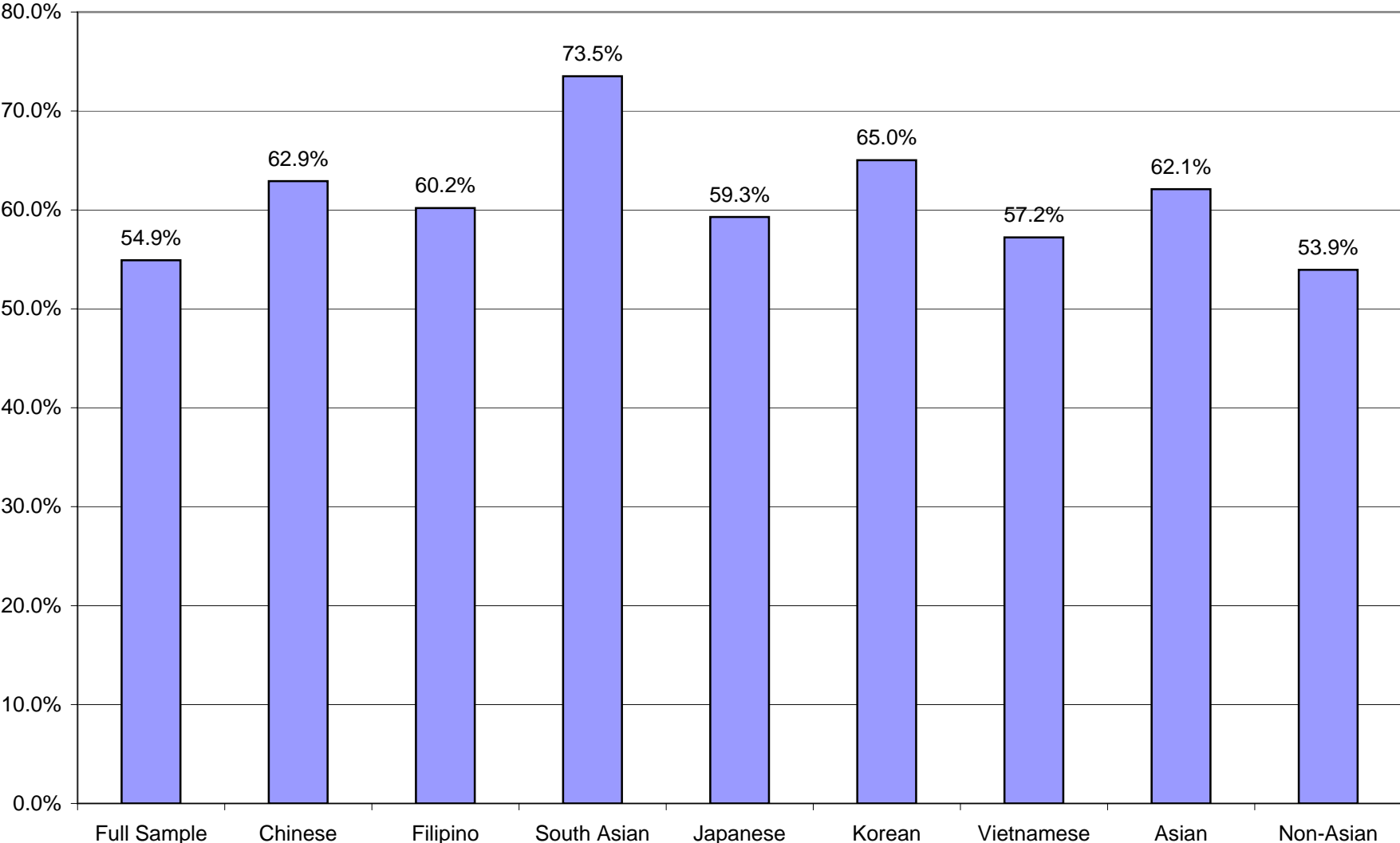

Time in the United States (in Years): CHIS 2001 and 2003

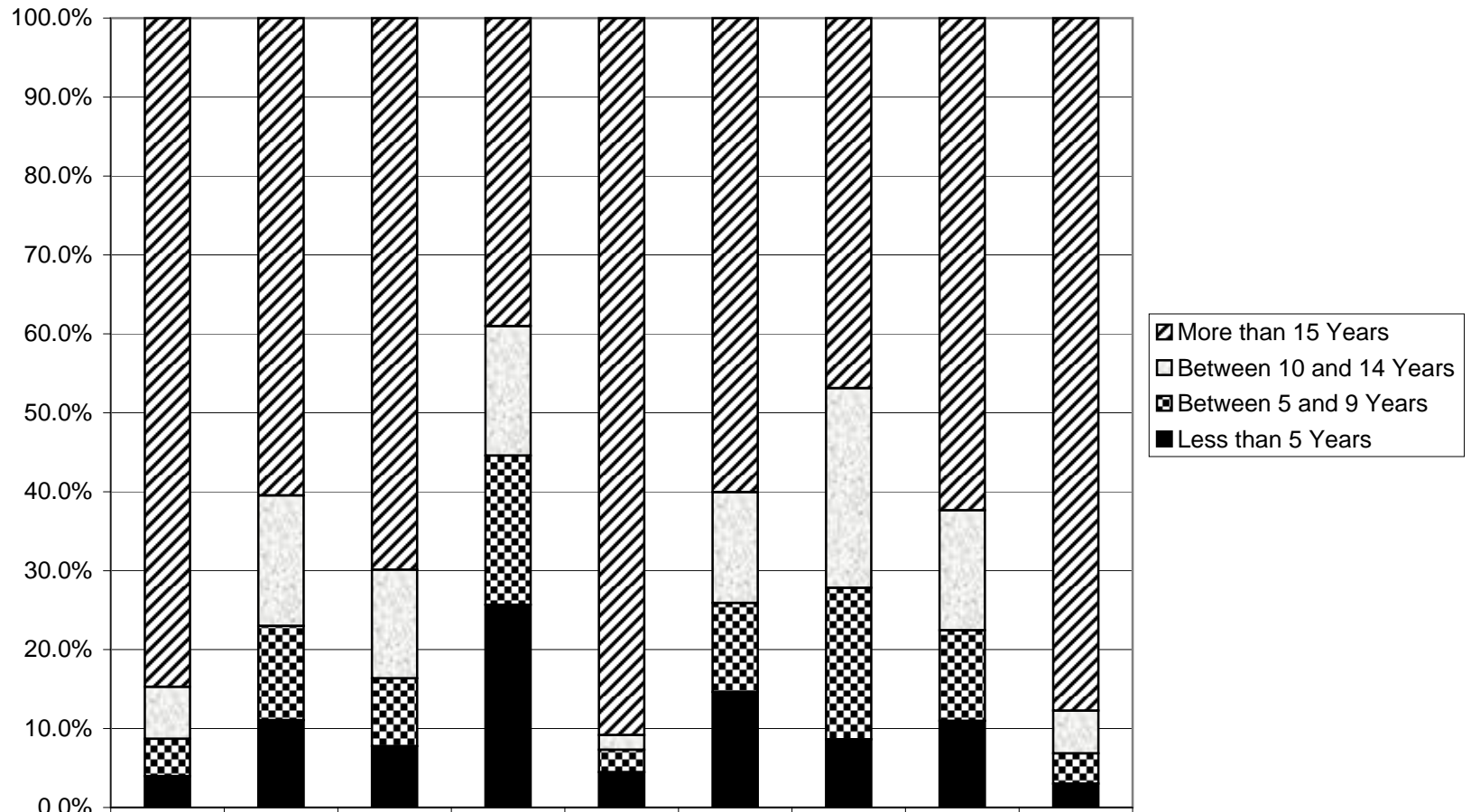

	Full Sample	Chinese	Filipino	South Asian	Japanese	Korean	Vietnamese	Asian	Non-Asian
More than 15 Years	84.7%	60.5%	69.9%	39.0%	90.8%	60.0%	46.9%	62.3%	87.7%
Between 10 and 14 Years	6.6%	16.5%	13.8%	16.4%	1.9%	14.0%	25.3%	15.2%	5.4%
Between 5 and 9 Years	4.7%	12.0%	8.6%	18.9%	2.8%	11.3%	19.2%	11.5%	3.8%
Less than 5 Years	4.0%	11.1%	7.8%	25.7%	4.5%	14.6%	8.6%	11.0%	3.0%

Spoke English Not Well or Not At All: CHIS 2001 and 2003

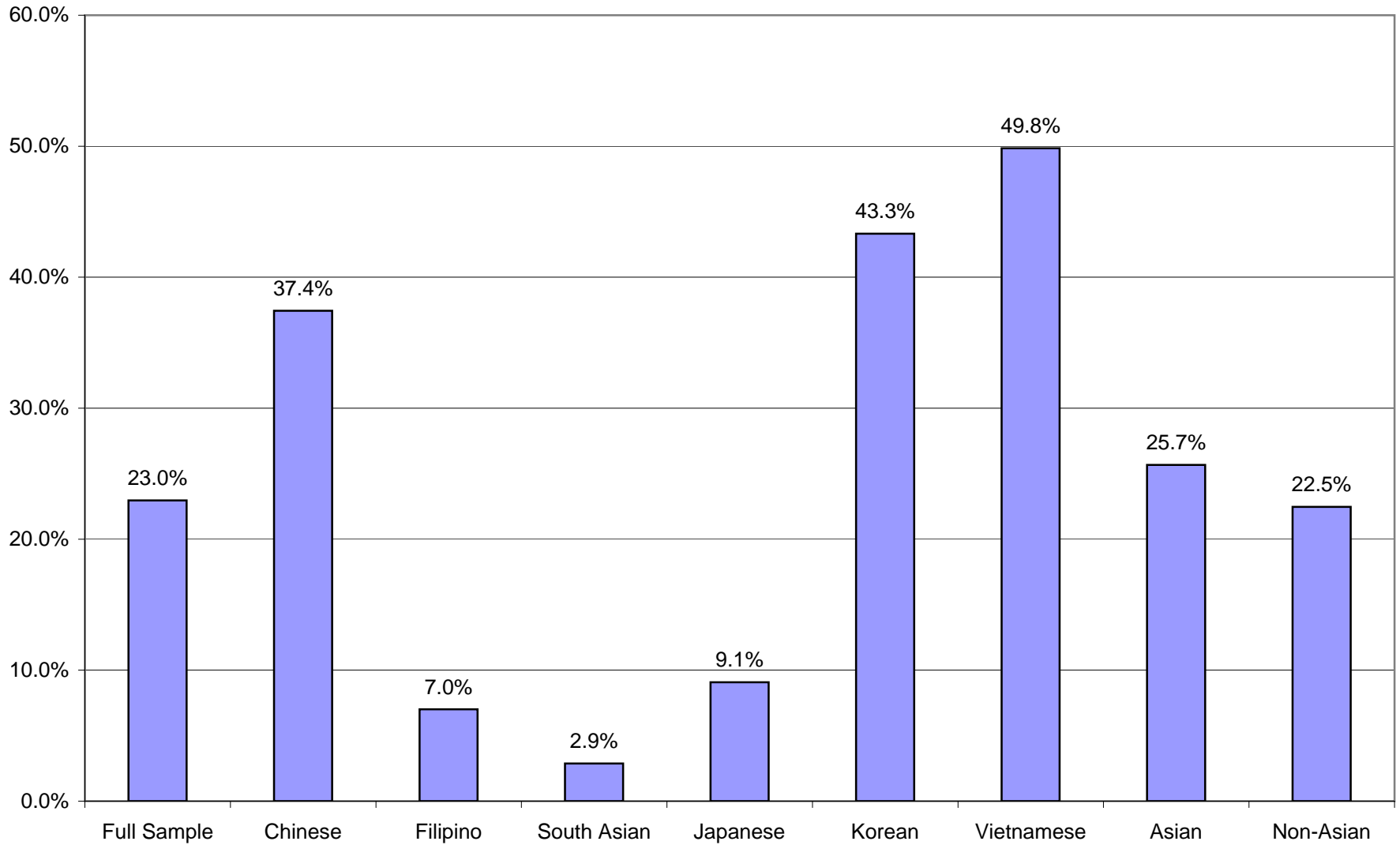

English Spoken at Home: CHIS 2001 and 2003

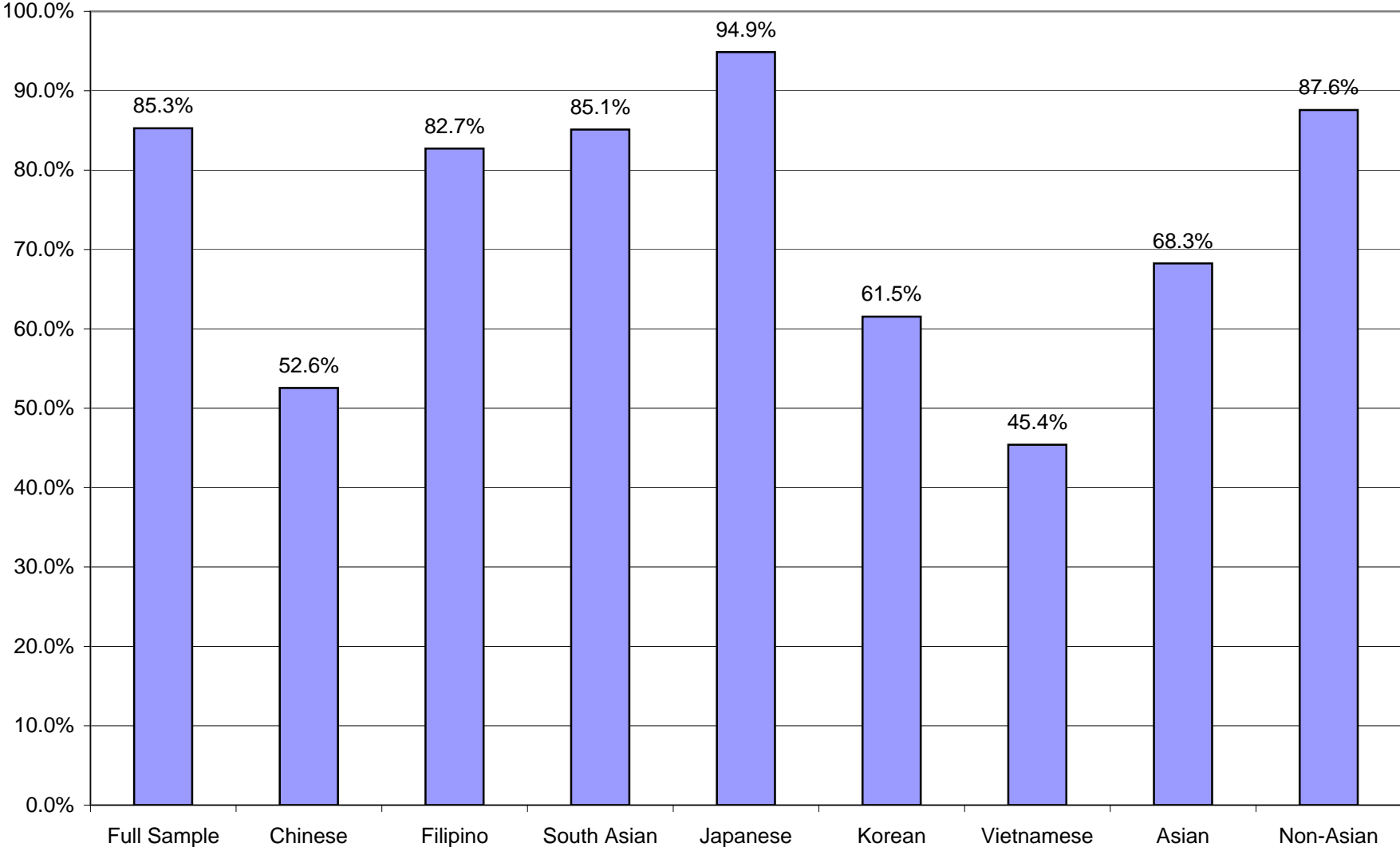

**Age- and Sex-Adjusted Percentage of Adults that Rate their Health
as Good or Excellent: CHIS 2001 and 2003**

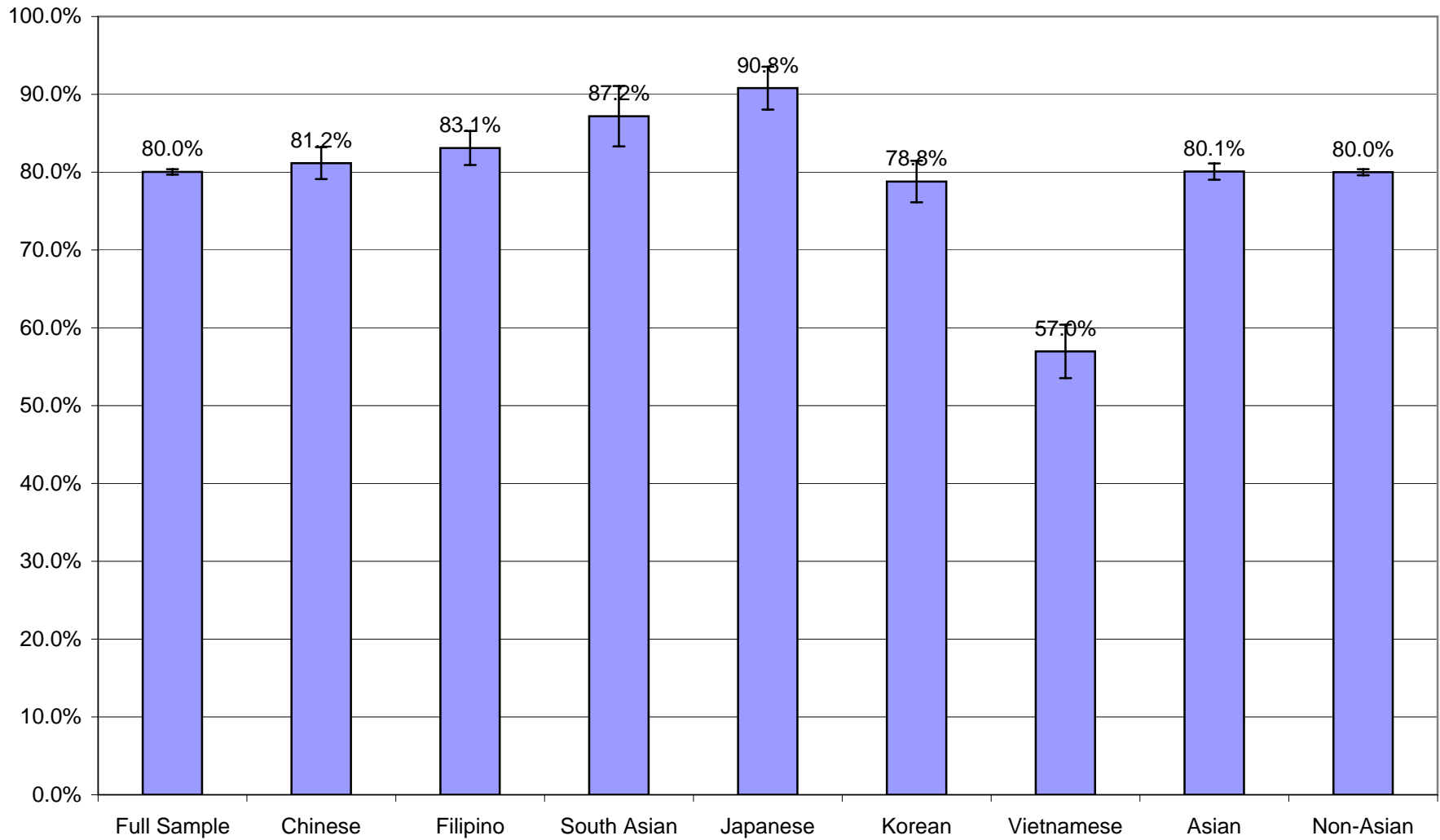

**Age- and Sex-Adjusted Percentage of Adults who were Overweight
(Body Mass Index > 25 kg/m²): CHIS 2001 and 2003**

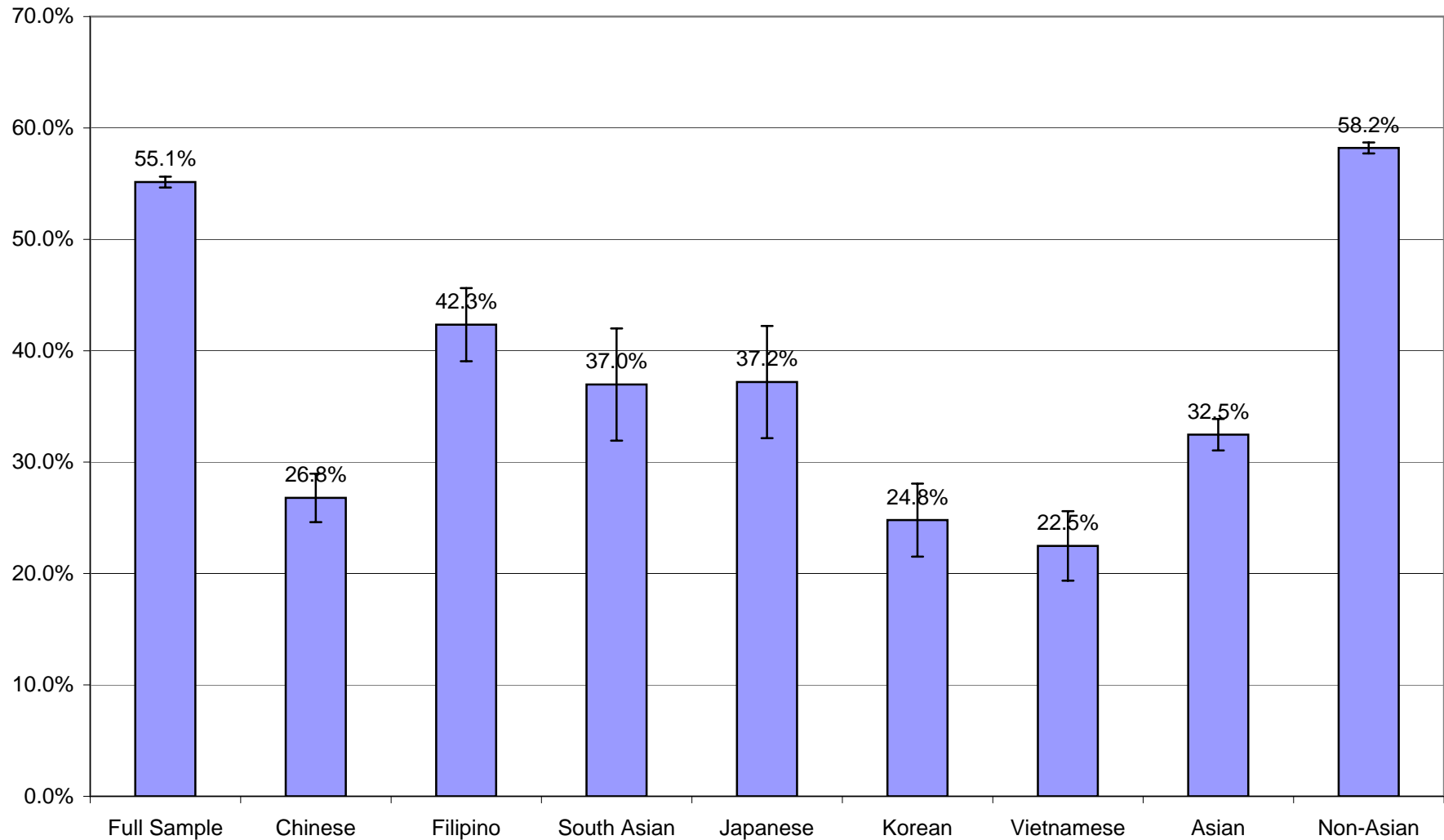

**Age- and Sex-Adjusted Percentage of Adults who were Obese
(Body Mass Index > 30 kg/m²): CHIS 2001 and 2003**

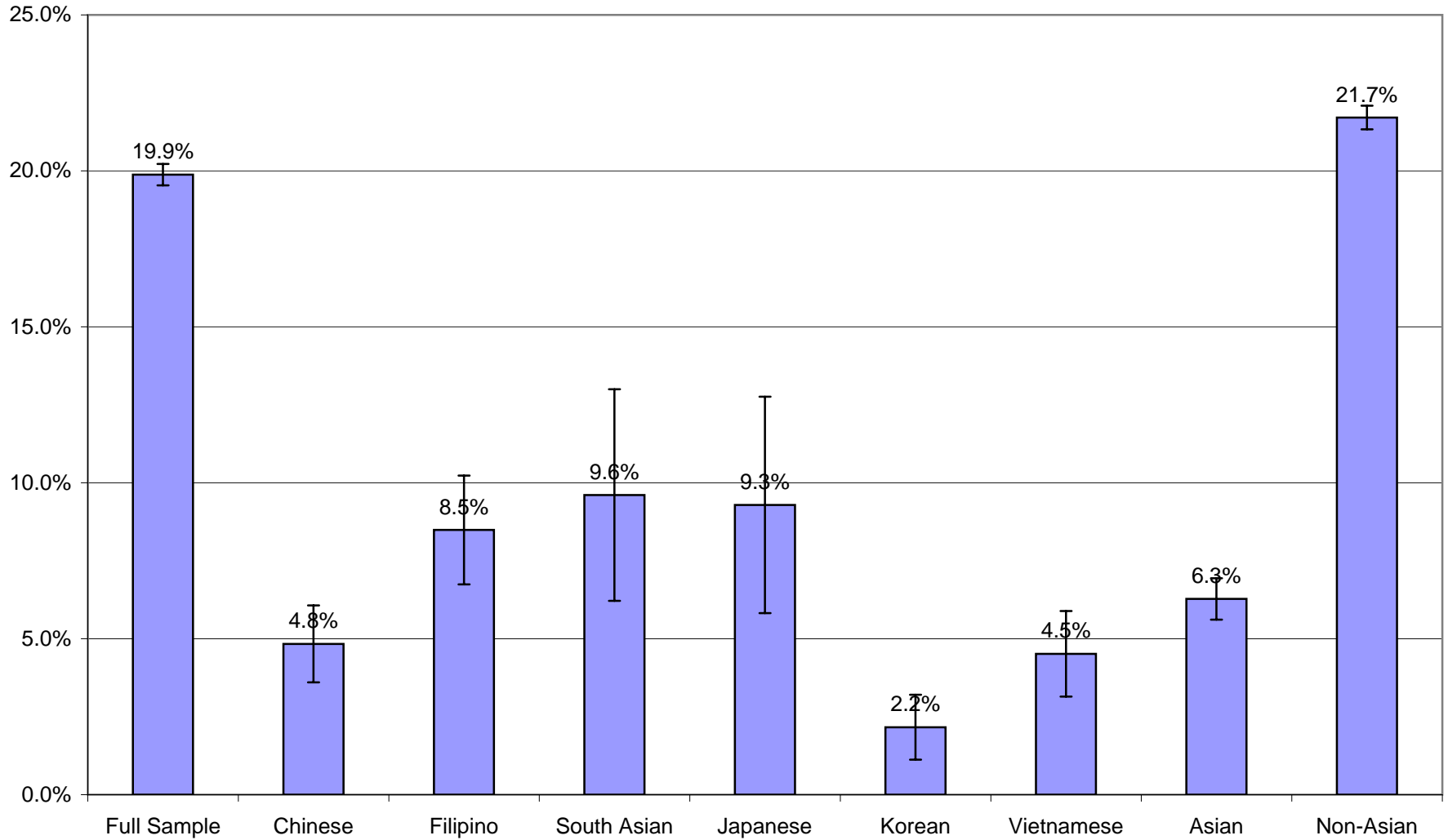

**Age- and Sex-Adjusted Percentage of Adults with Adequate Food Security:
CHIS 2001 and 2003**

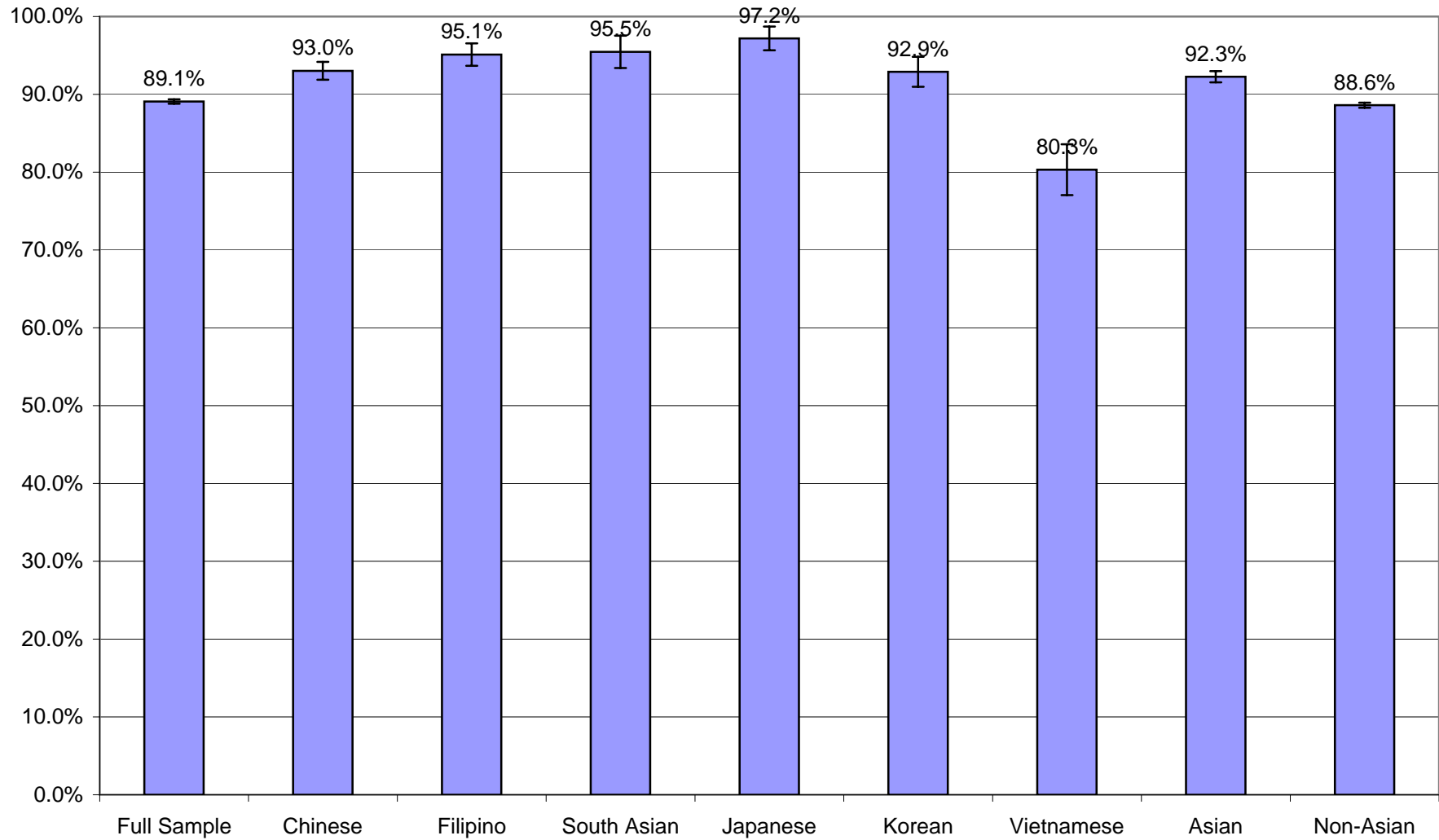

**Age- and Sex-Adjusted Percentage of Adults that Consumed 5 Servings of
Fruit and Vegetables Per Day: CHIS 2001**

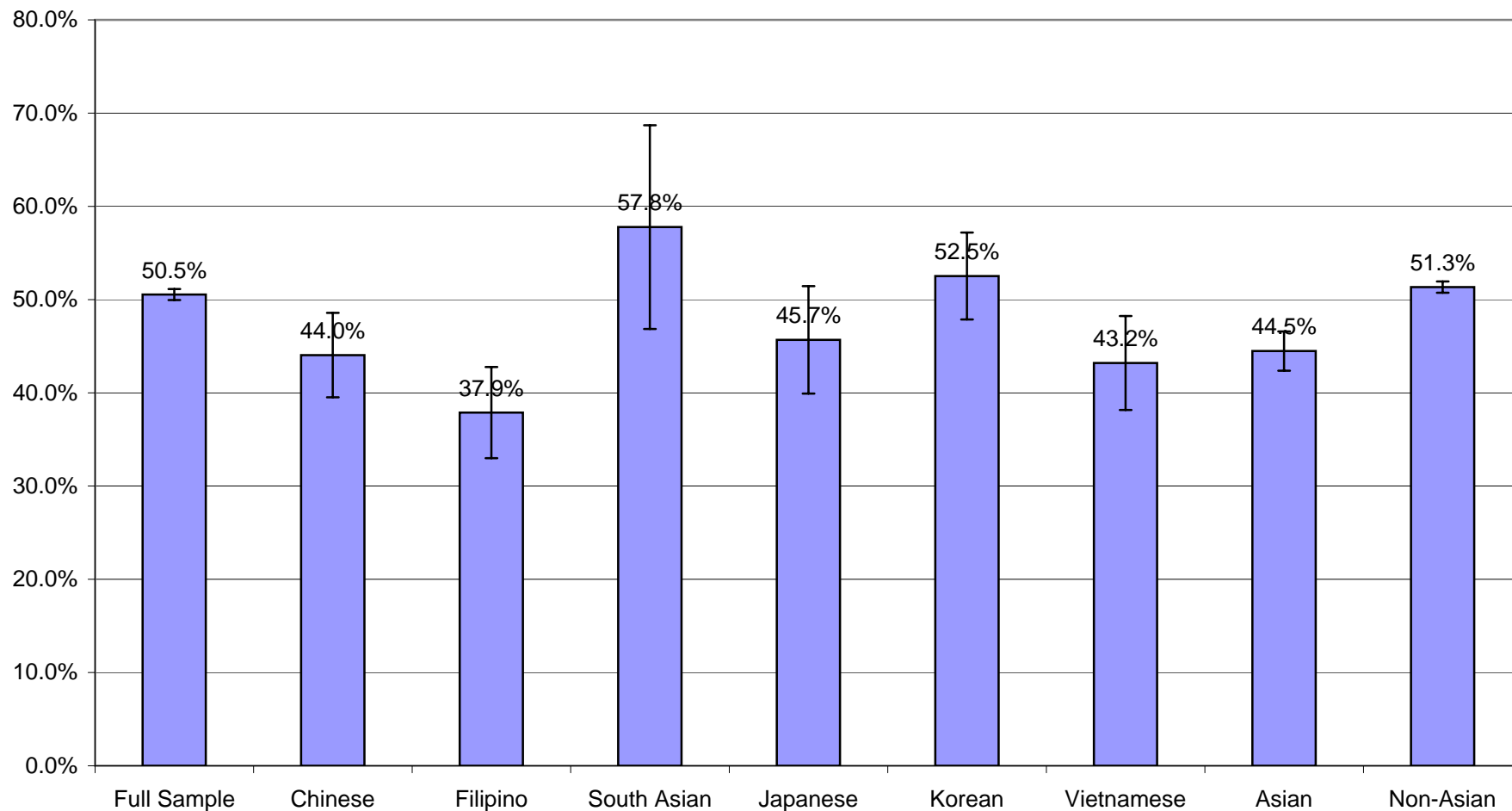

**Age- and Sex-Adjusted Percentage of Adults who met
CDC Physical Activity Criteria: CHIS 2001**

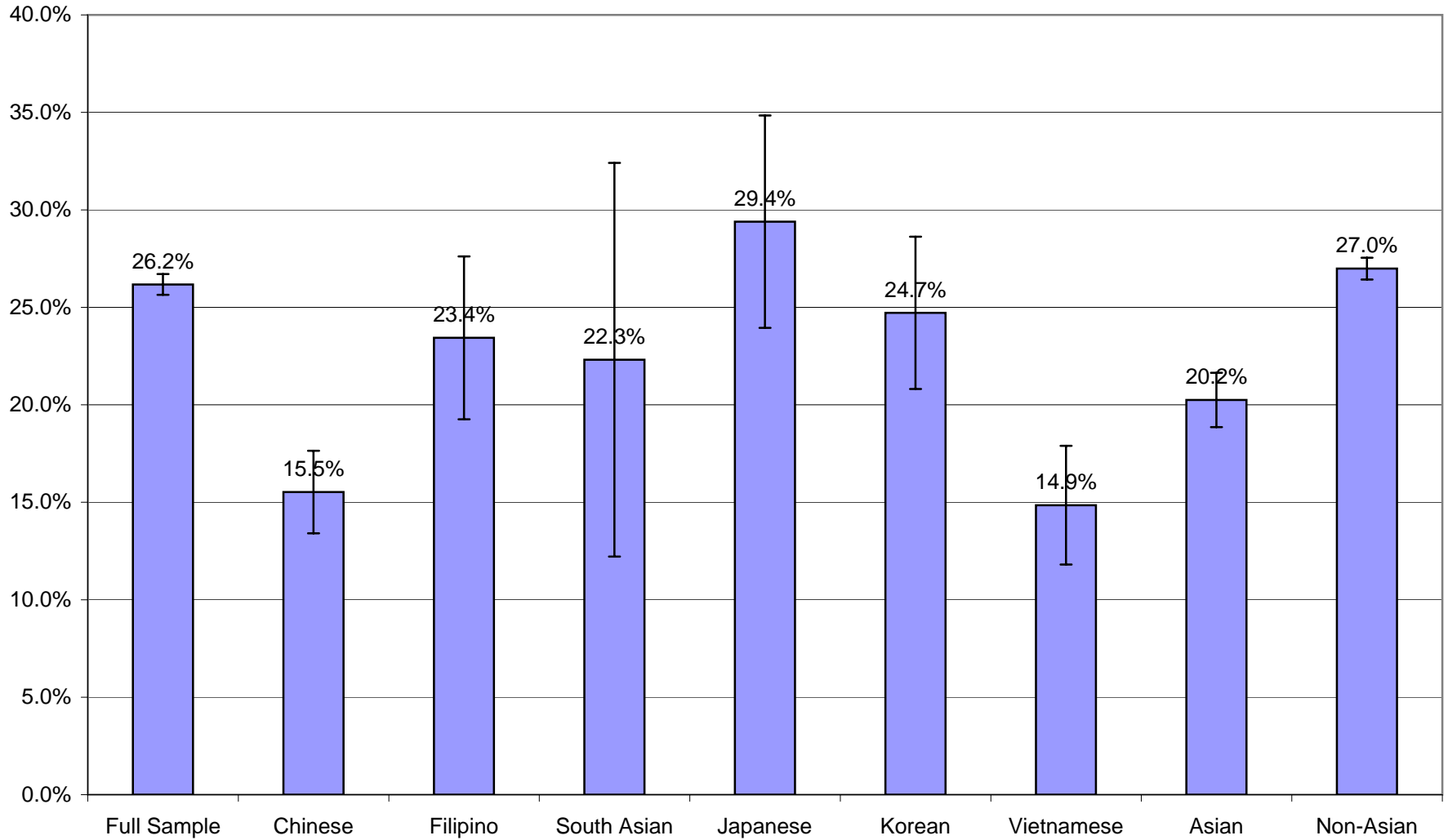

**Age-Adjusted Percentage of Males that Drank Alcohol
during the Past Month: CHIS 2001 and 2003**

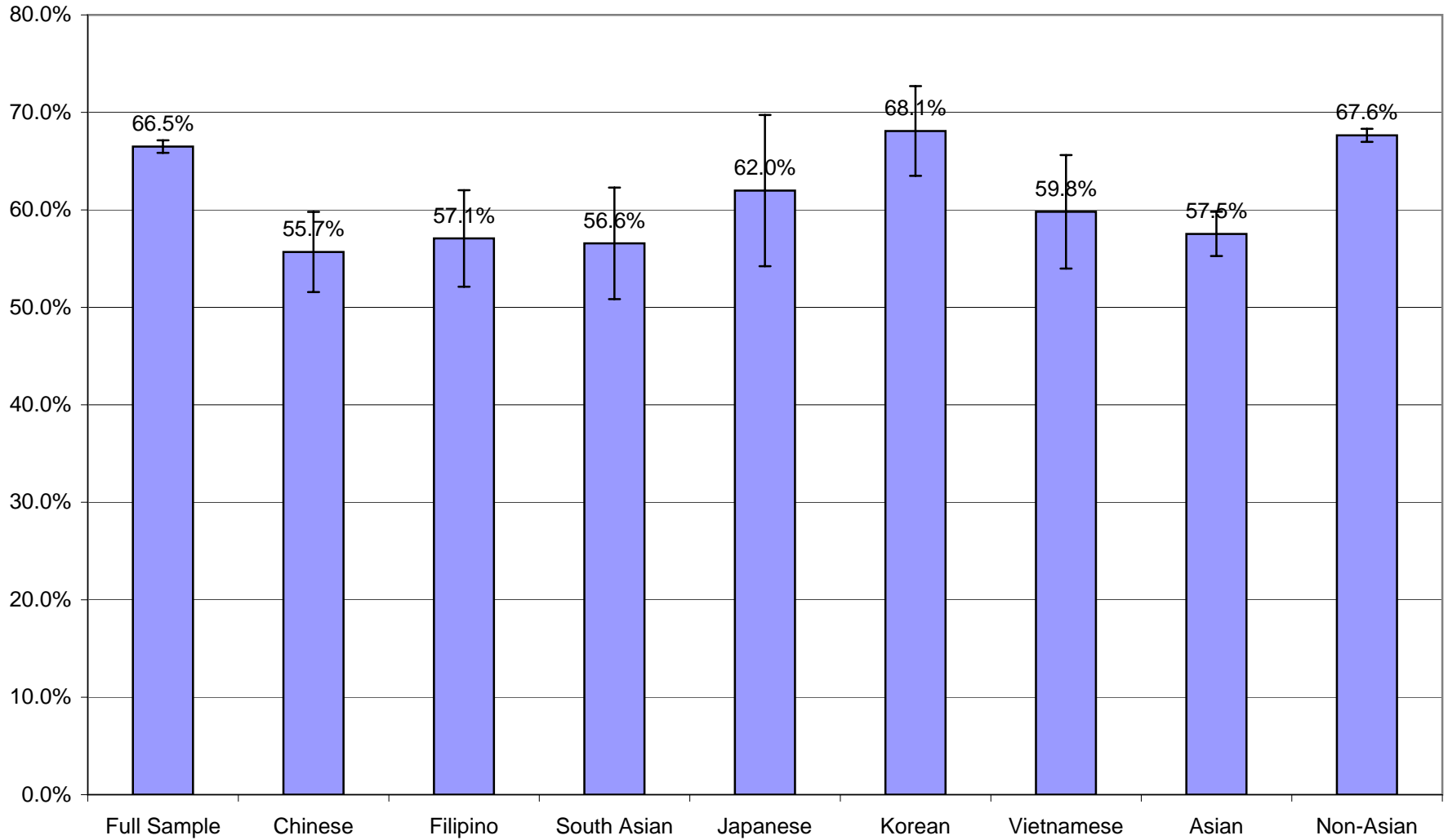

**Age-Adjusted Average Number of Alcoholic Drinks Consumed
during the Past Month by Males: CHIS 2001 and 2003**

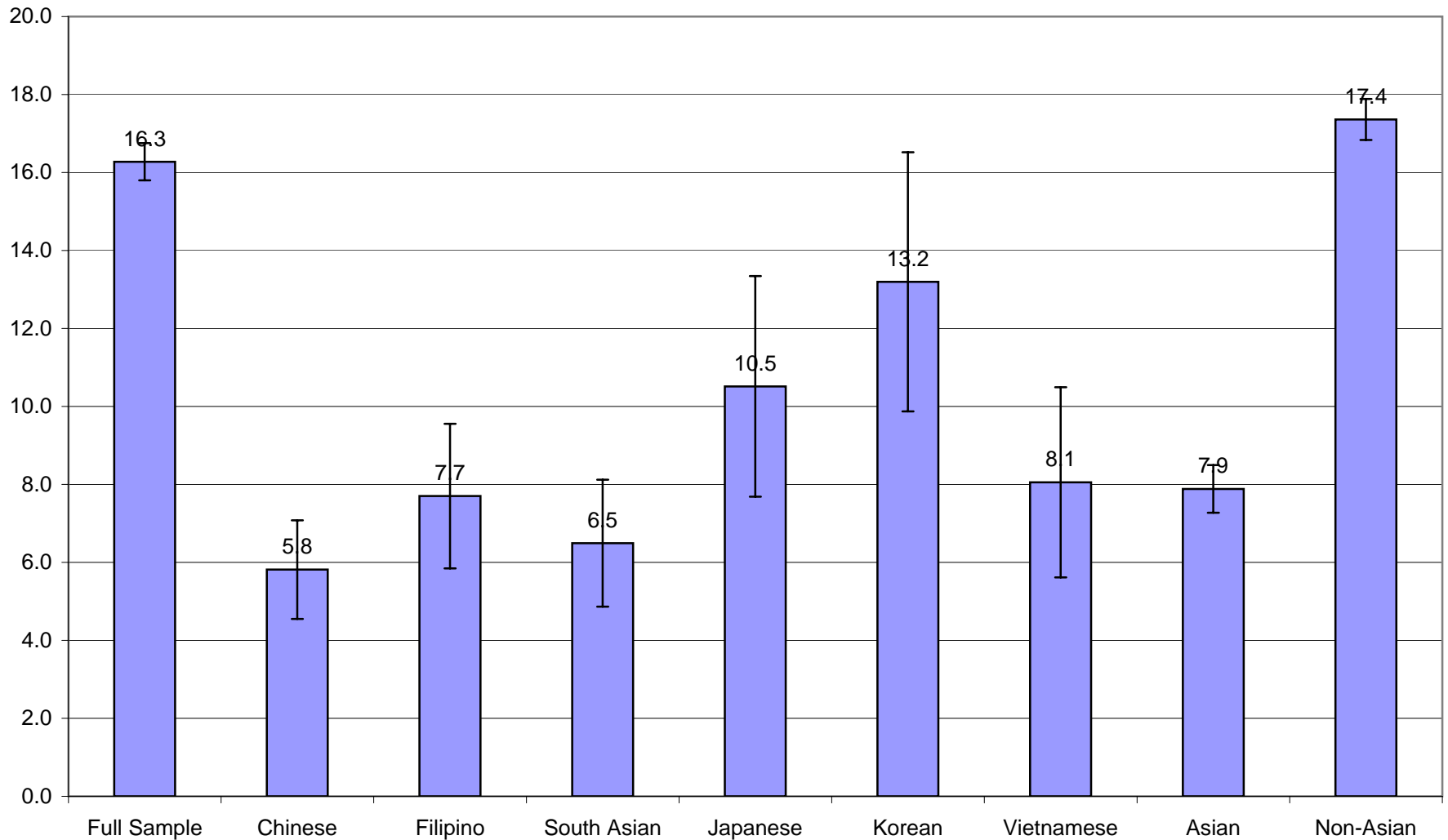

**Age-Adjusted Percentage of Males that engaged in
Binge Drinking during the Past Month: CHIS 2001 and 2003**

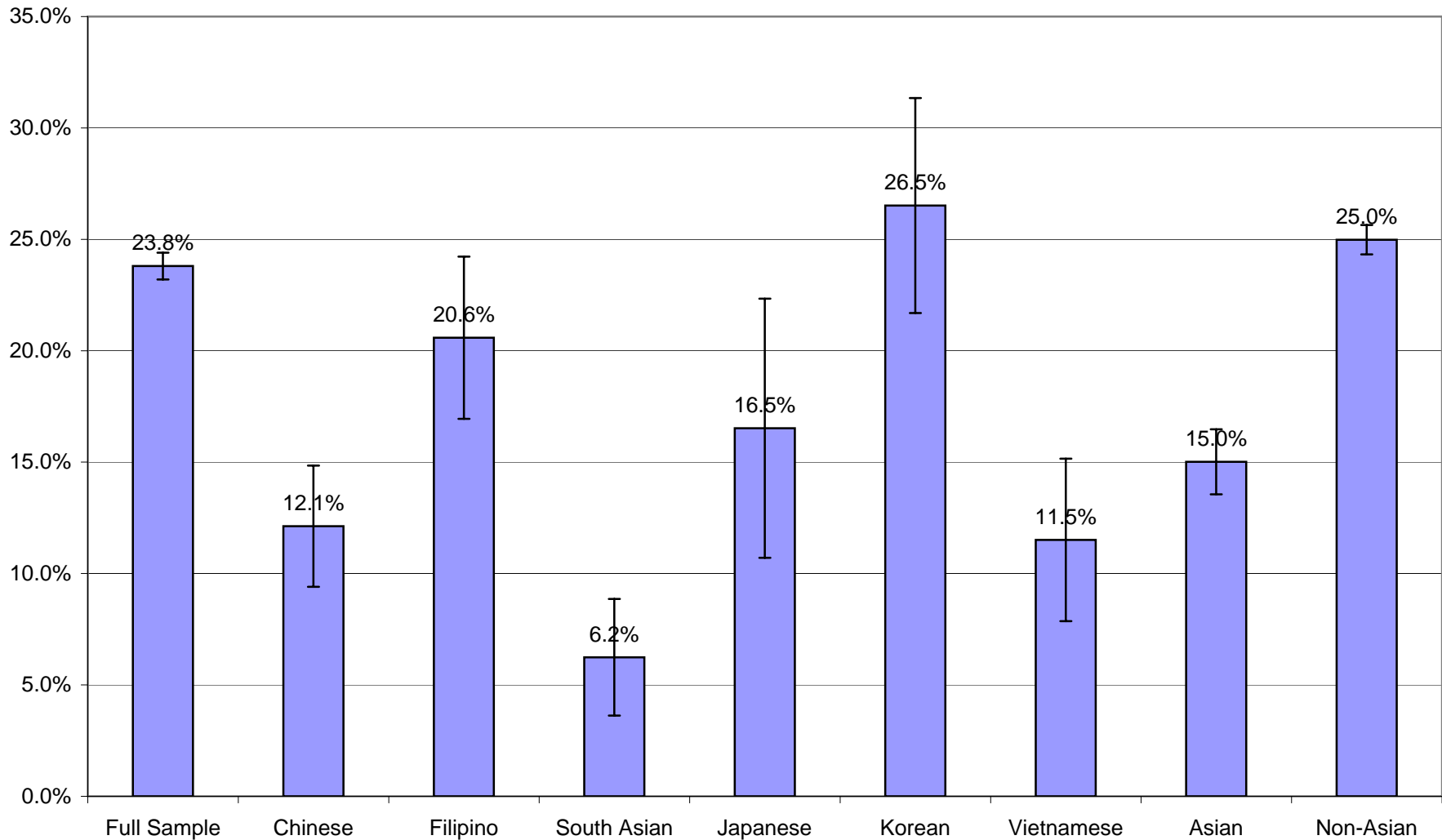

**Age-Adjusted Percentage of Females that Drank Alcohol
during the Past Month: CHIS 2001 and 2003**

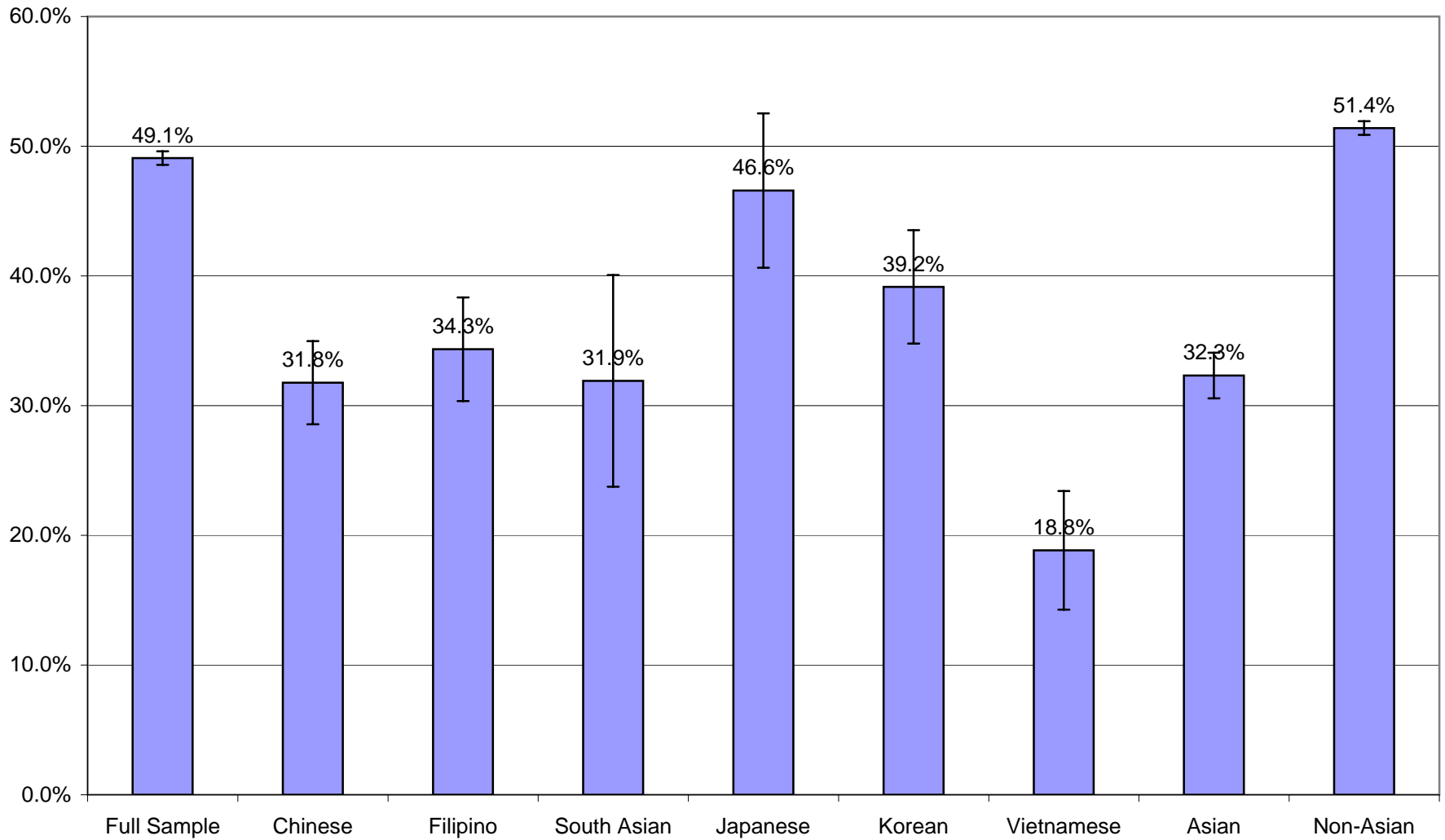

Age-Adjusted Average Number of Alcoholic Drinks Consumed during the Past Month by Females: CHIS 2001 and 2003

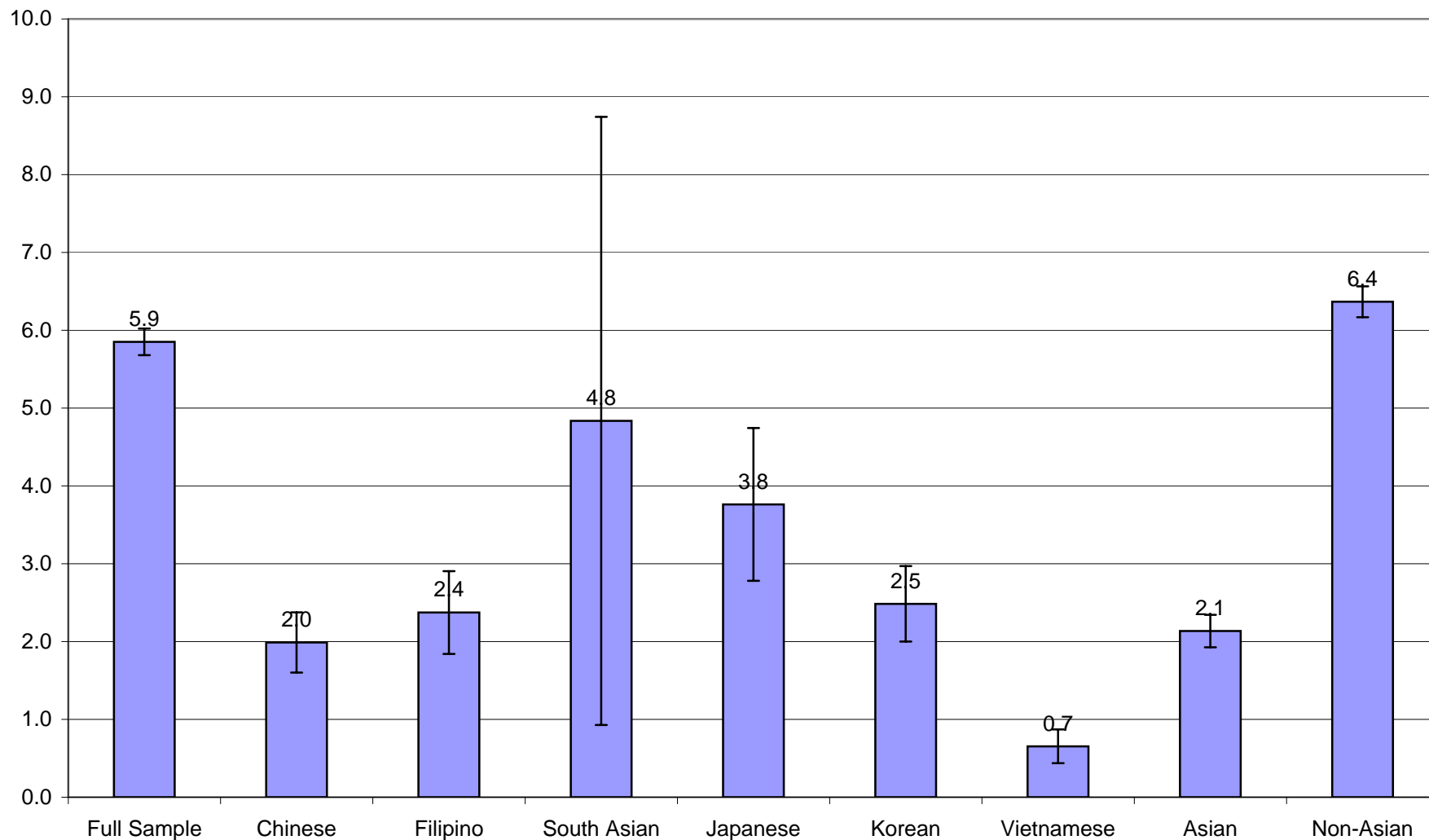

**Age-Adjusted Percentage of Females that engaged in
Binge Drinking during the Past Month: CHIS 2001 and 2003**

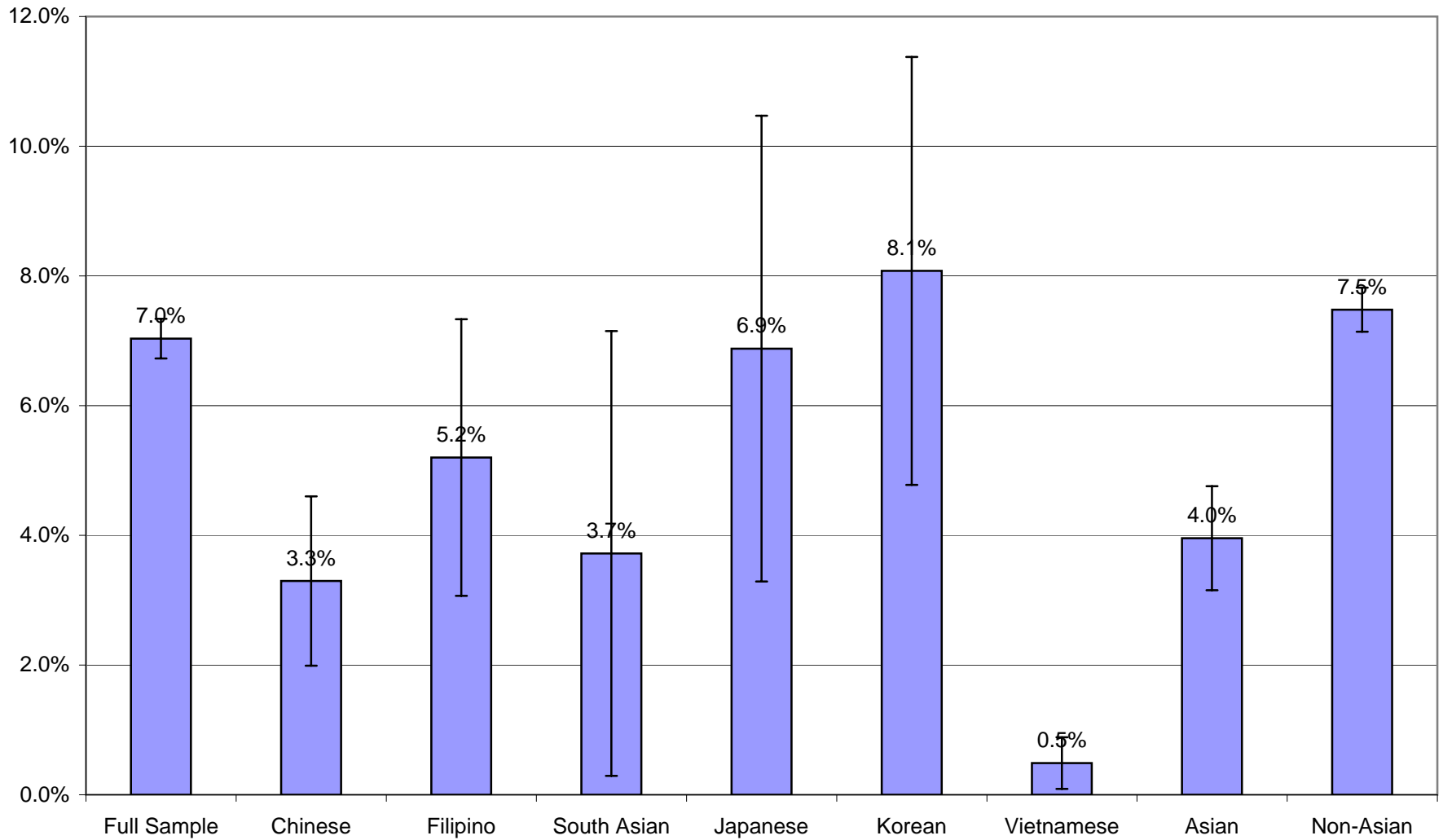

Age-Adjusted Percentage of Males who Currently Smoke: CHIS 2001 and 2003

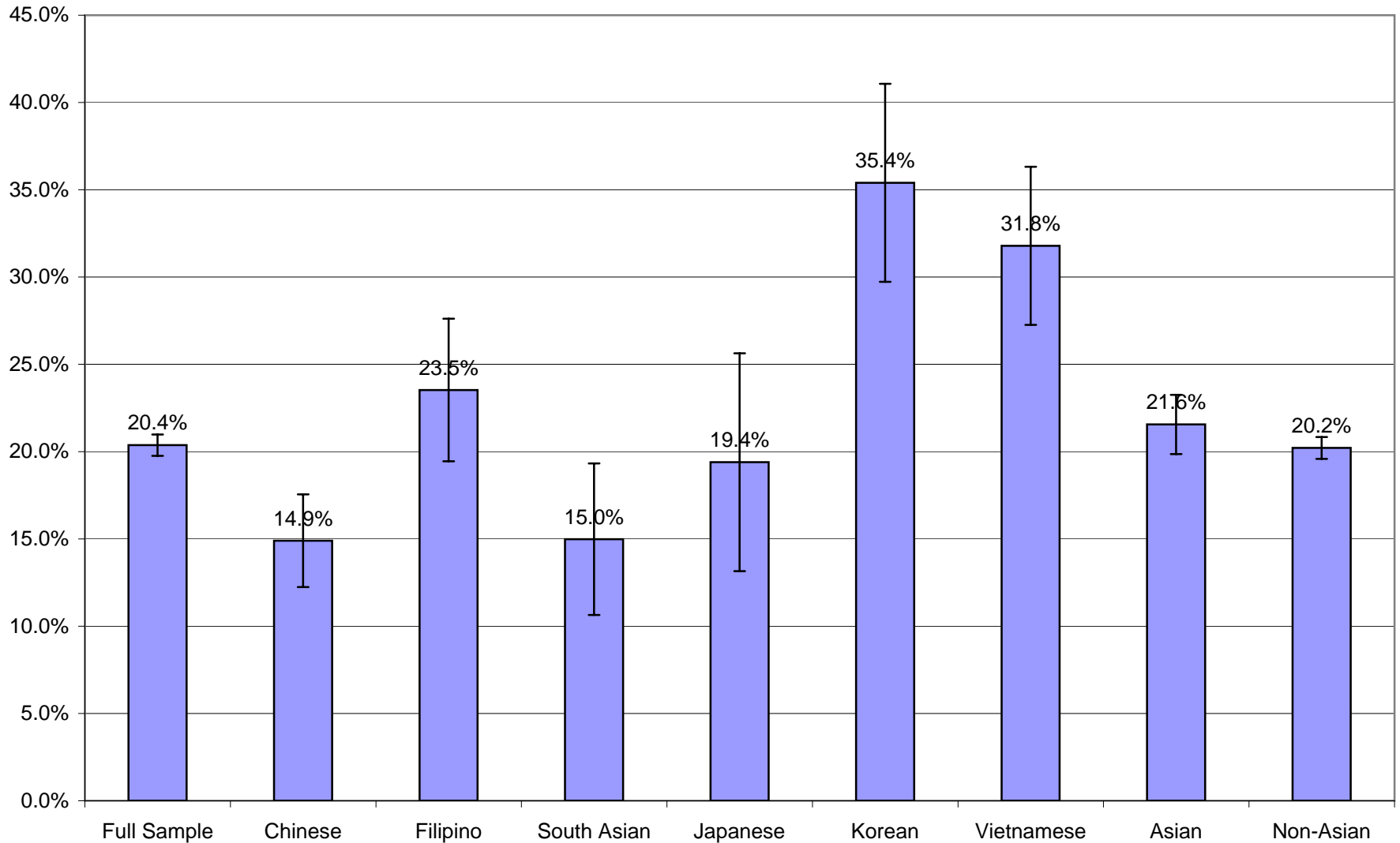

Age-Adjusted Percentage of Females who Currently Smoke: CHIS 2001 and 2003

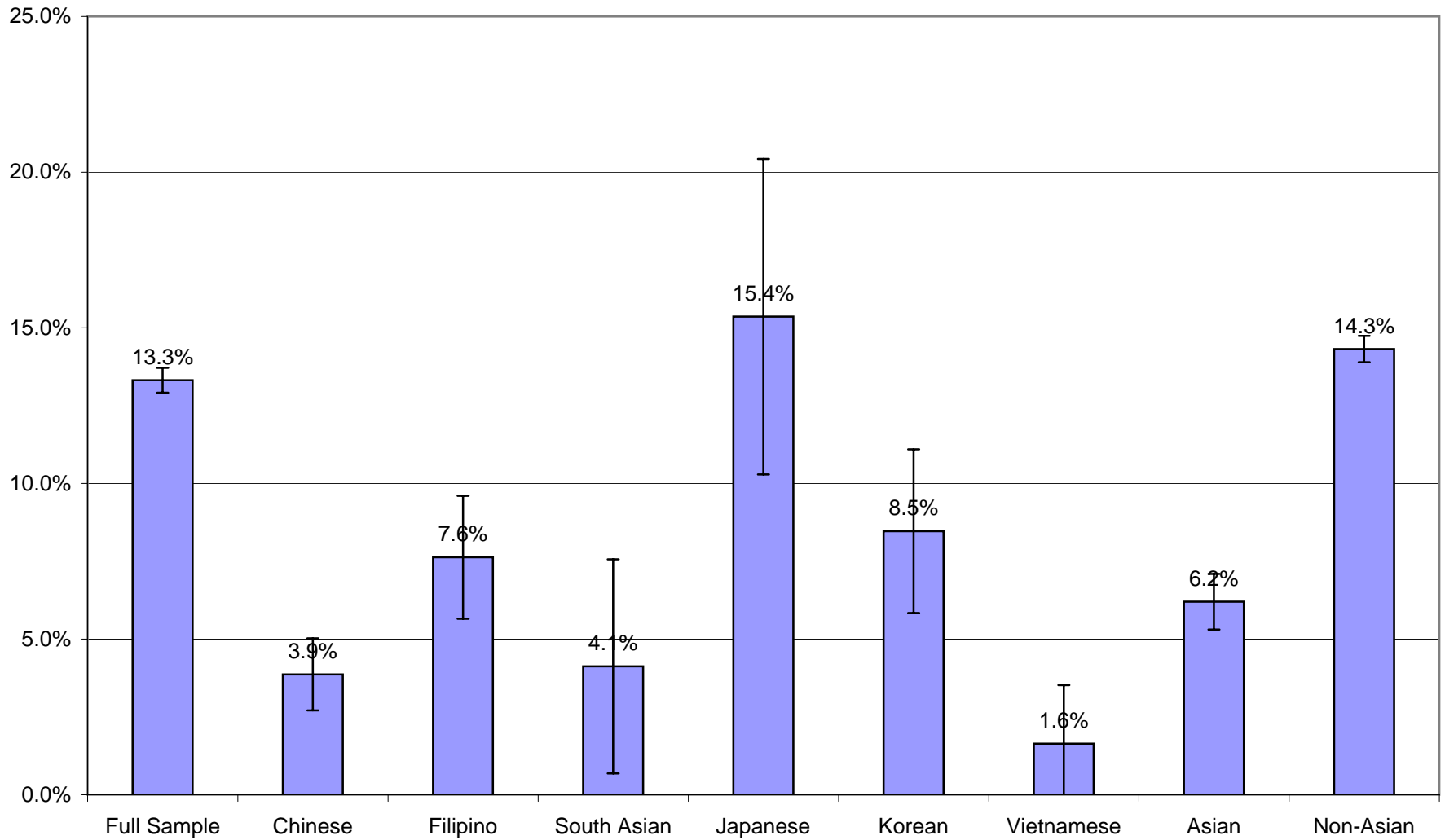

**Age- and Sex-Adjusted Percentage of Adults that Needed Help
for Emotional or Mental Health Problems: CHIS 2001**

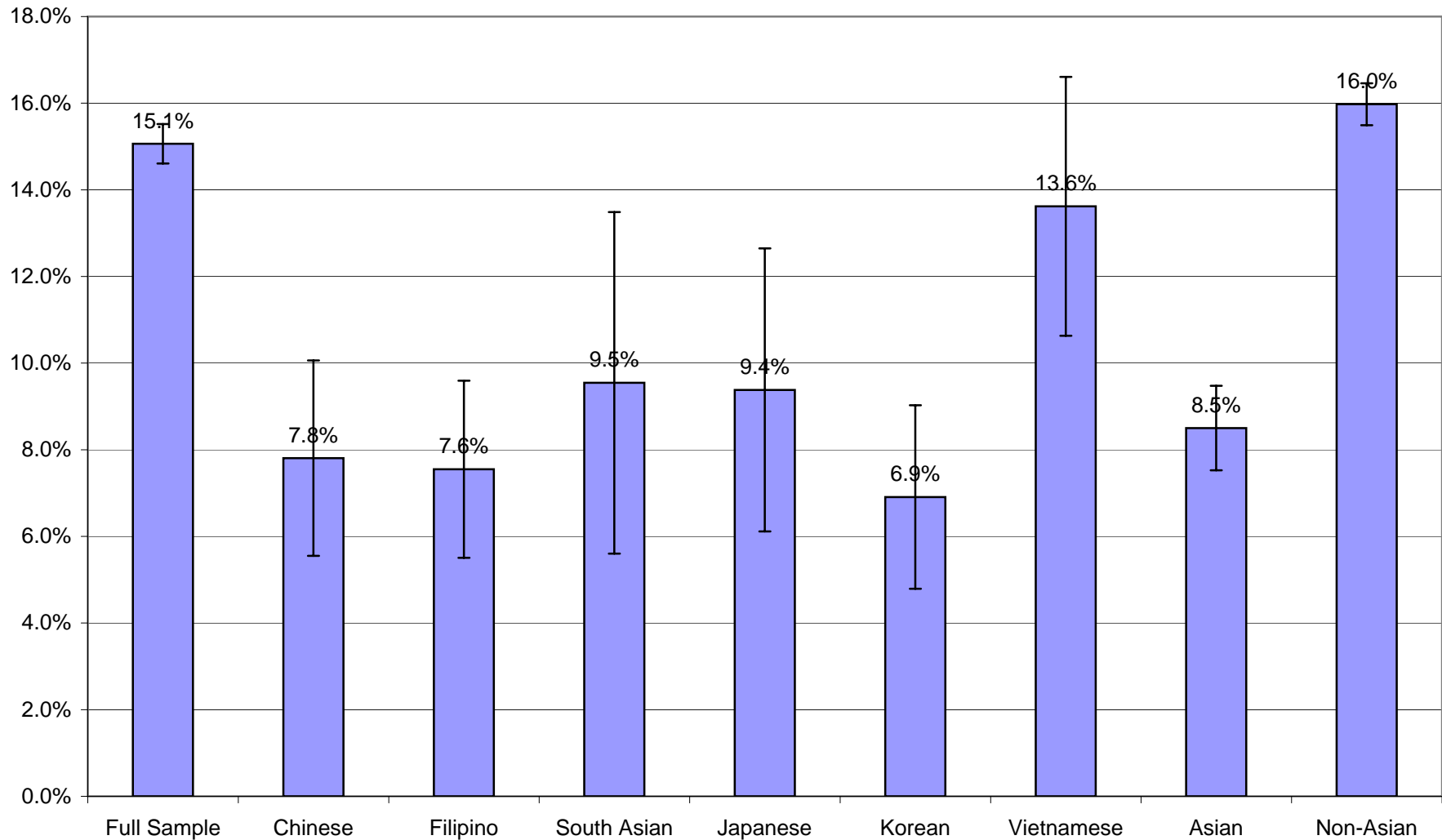

**Age- and Sex-Adjusted Percentage of Adults that Felt Sad
Some, Most or All of the Time: CHIS 2001**

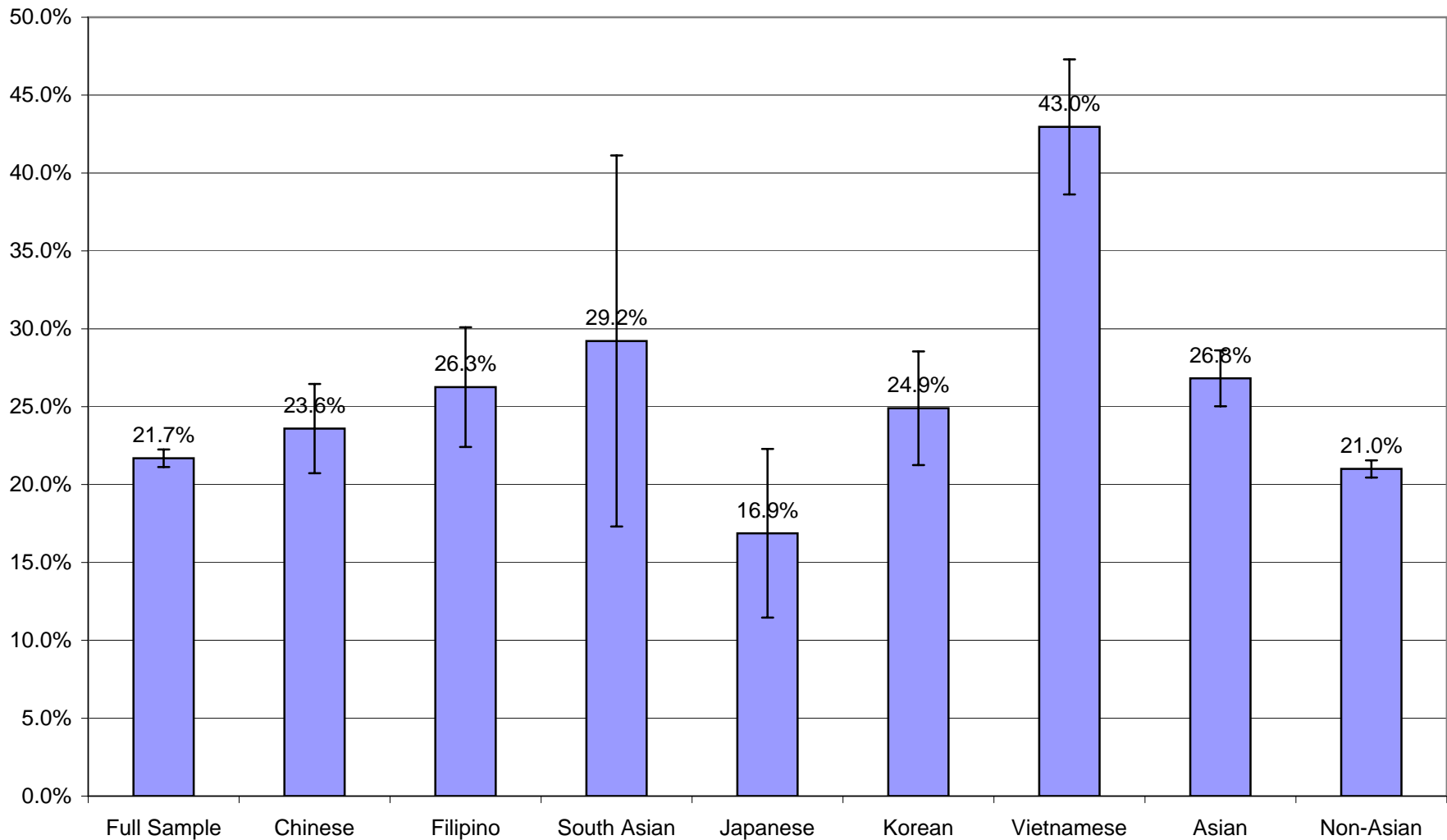

**Age- and Sex-Adjusted Percentage of Adults
with a Usual Source of Care: CHIS 2001 and 2003**

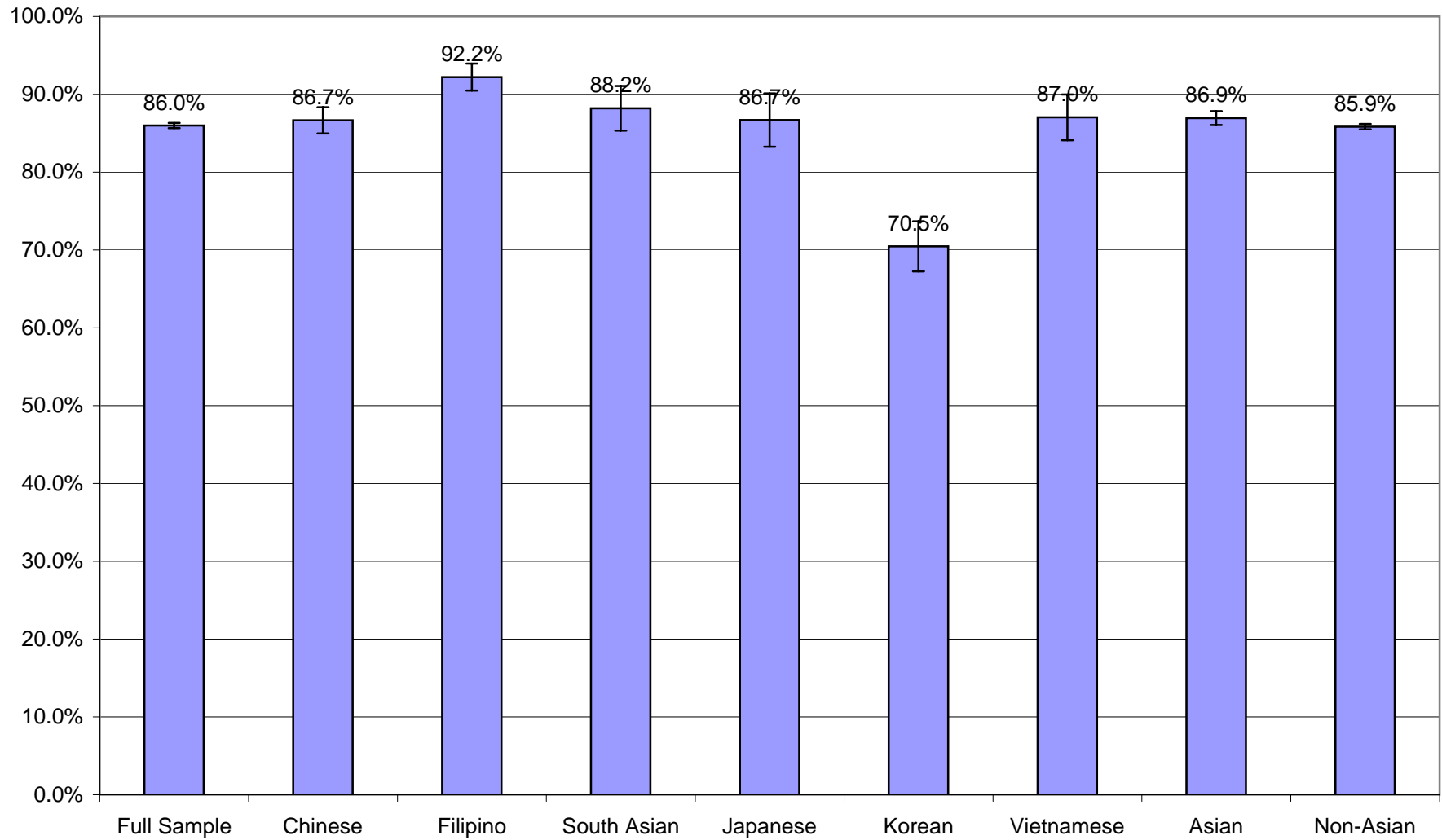

Age- and Sex-Adjusted Percentage of Adults that Delayed or were Unable to Obtain Care during the Past Year: CHIS 2001 and 2003

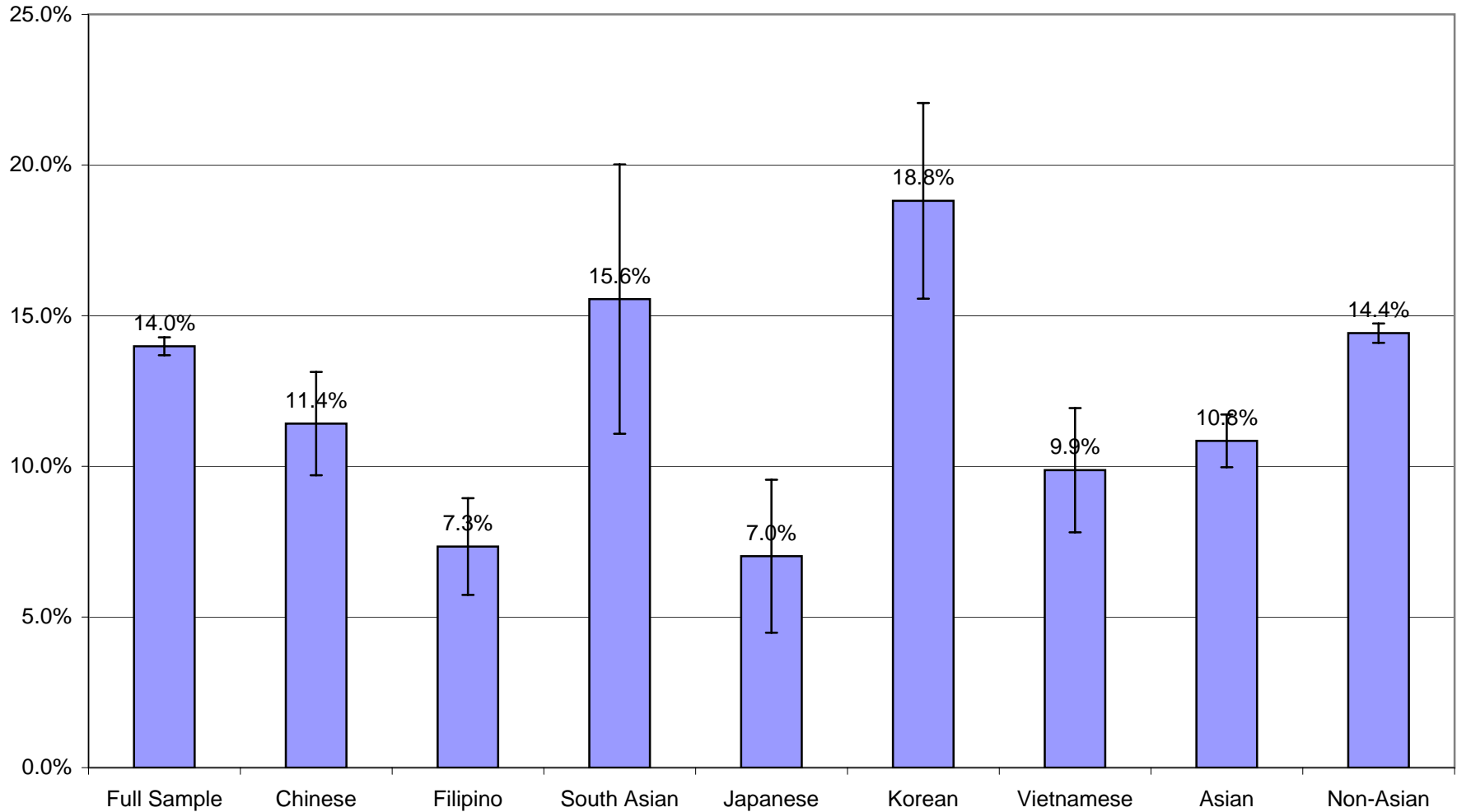

**Age- and Sex-Adjusted Percentage of Adults that
Delayed Obtaining a Prescription during the Past Year: CHIS 2001 and 2003**

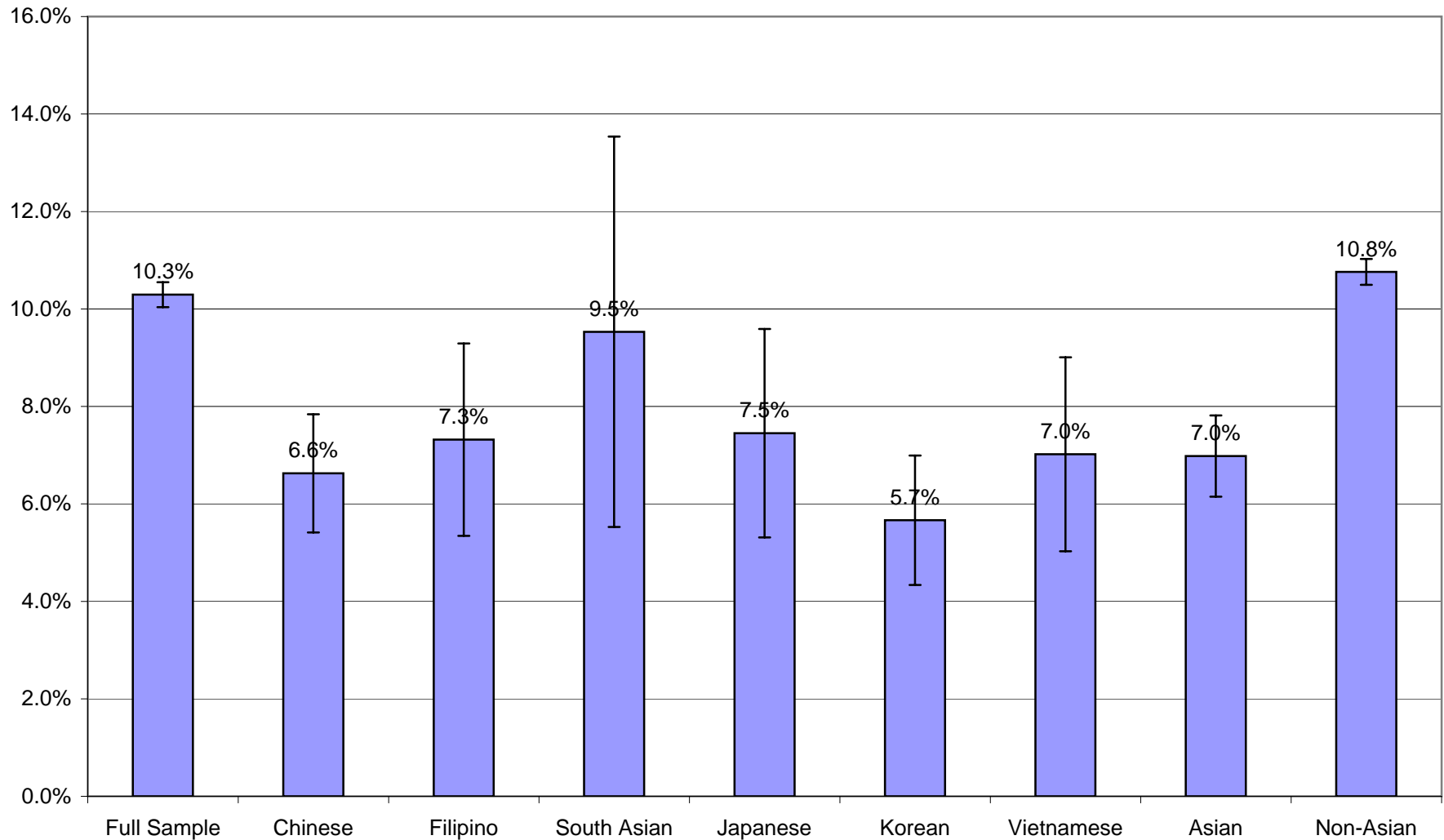

**Age- and Sex-Adjusted Percentage of Adults who Visited an MD
in the Past Year: CHIS 2001 and 2003**

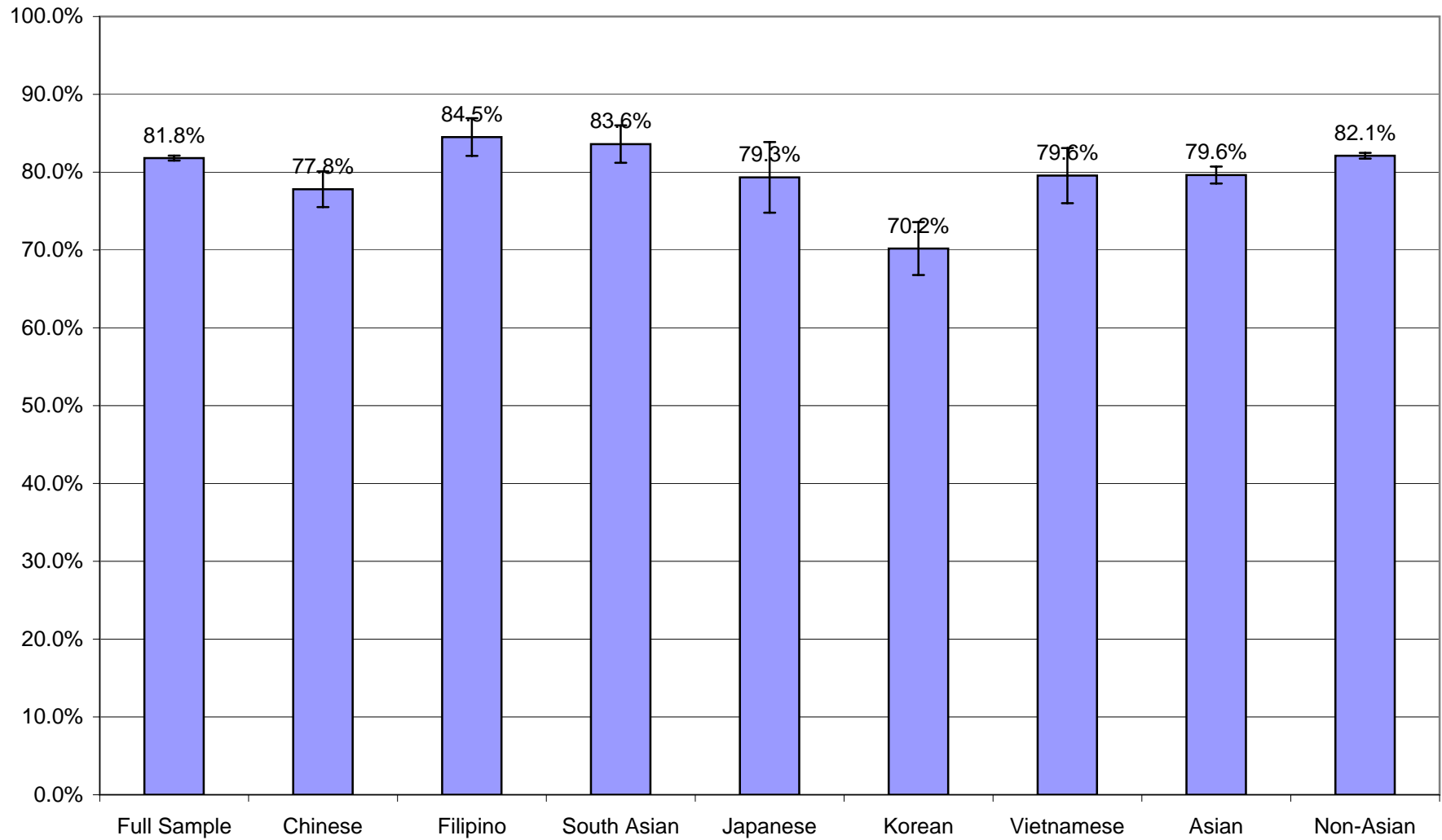

**Age- and Sex-Adjusted Percentage of Adults who had an ER Visit
during the Past Year: CHIS 2001**

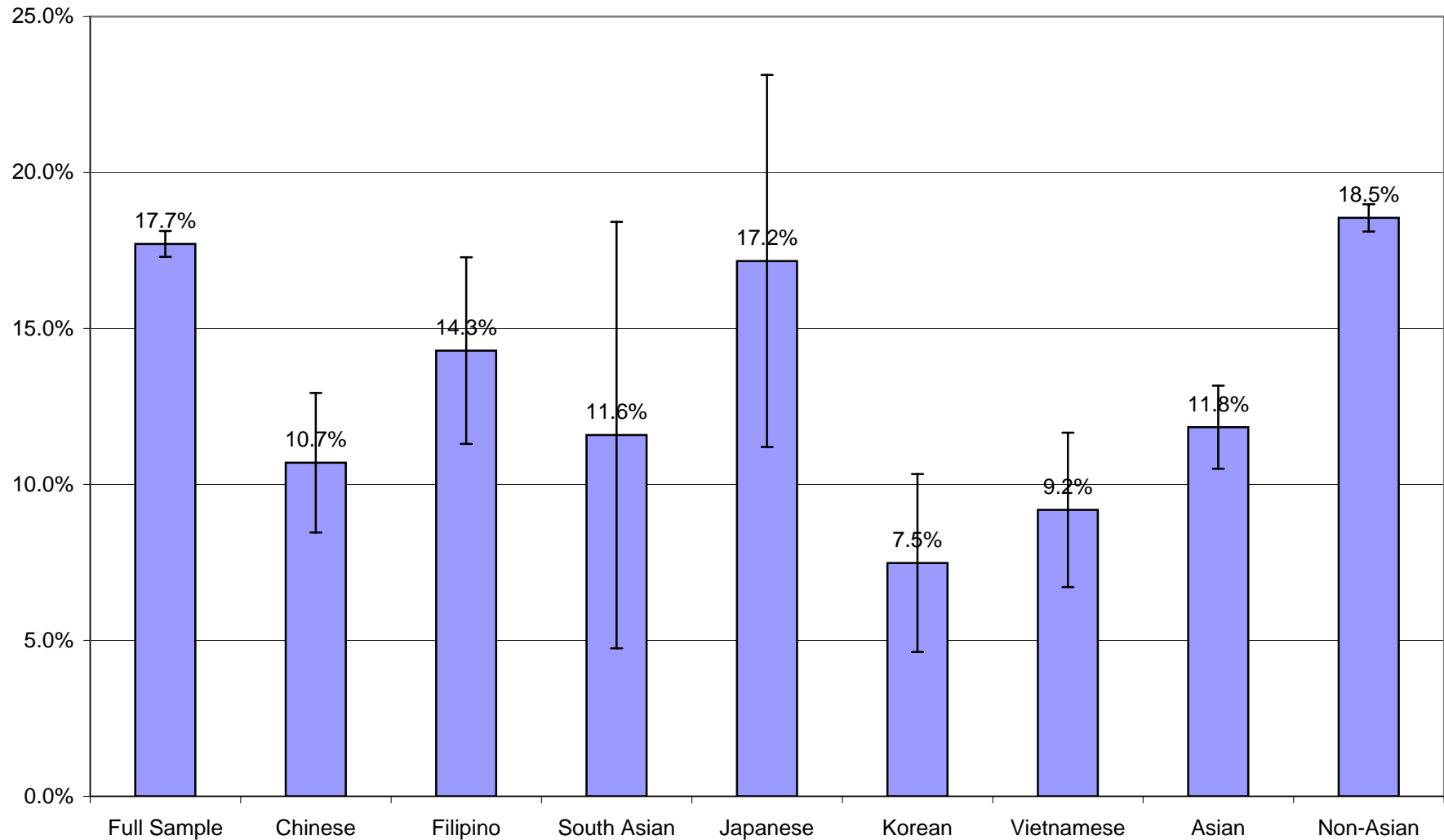

Age- and Sex-Adjusted Percentage of Adults with a Health Care Rating of Less than "Great": CHIS 2003

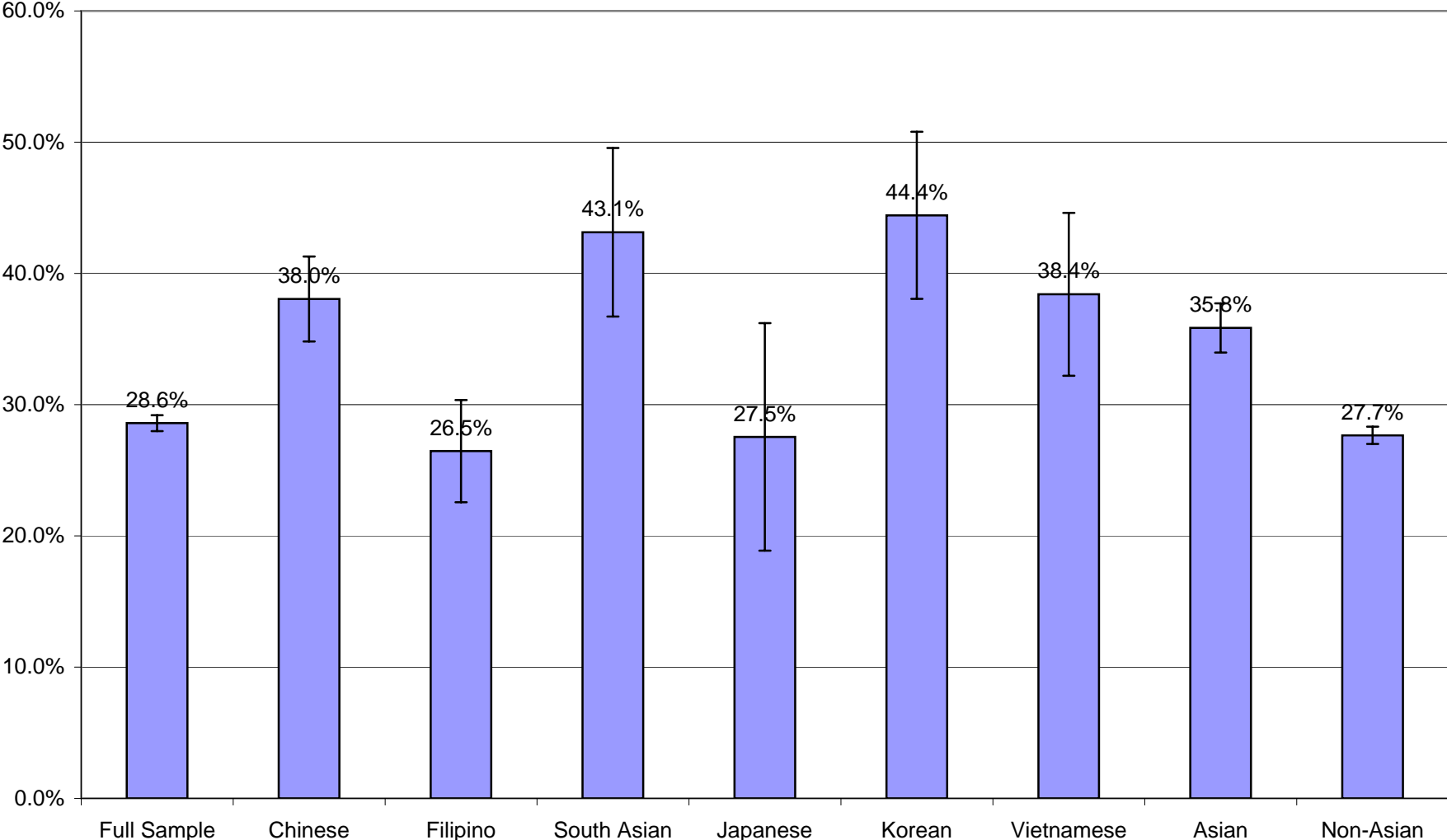

**Age- and Sex-Adjusted Percentage of Adults that were
Uninsured during Part or All of Past Year: CHIS 2001 and 2003**

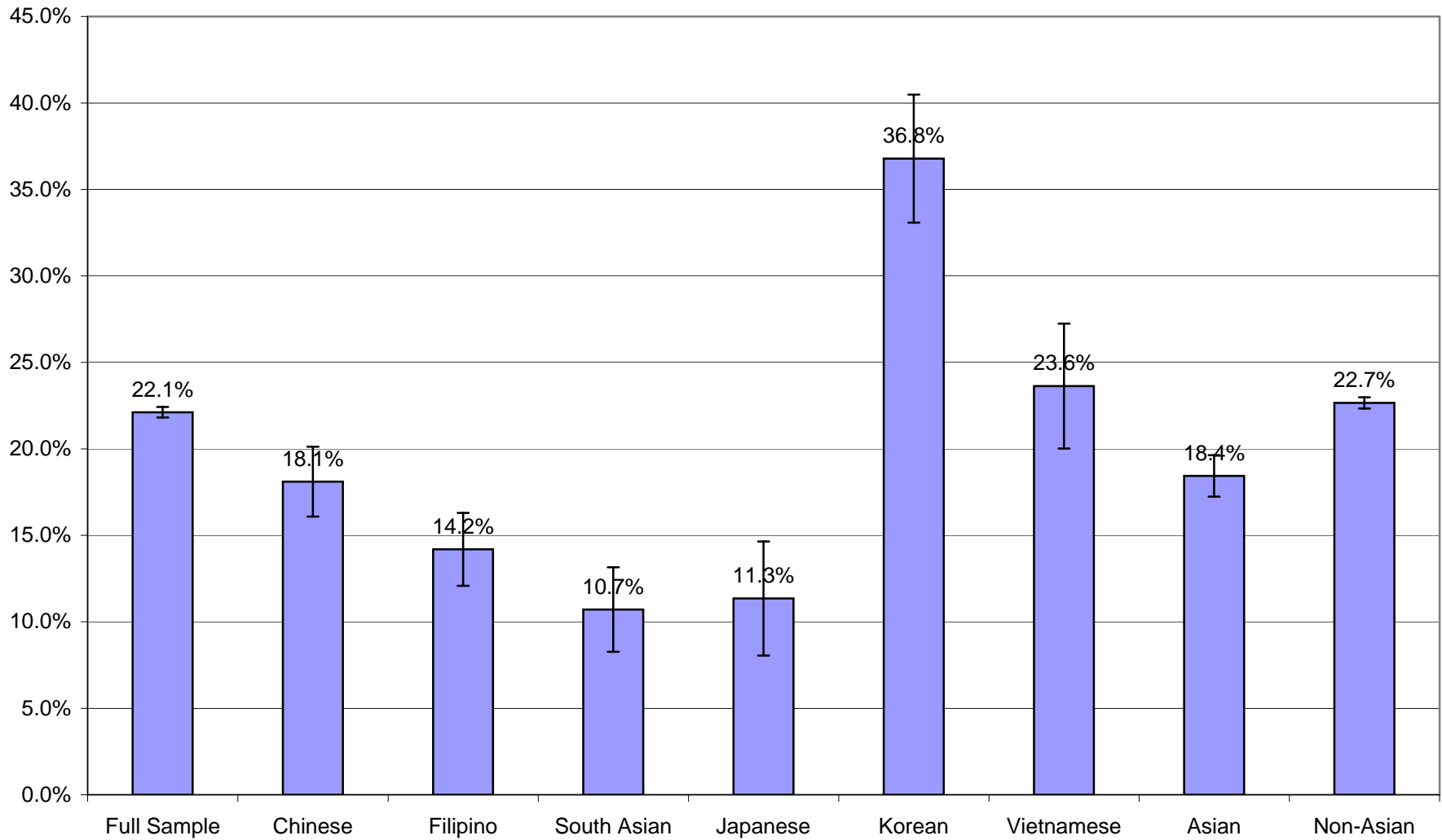

**Age- and Sex-Adjusted Percentage of Adults with Current Health Insurance:
CHIS 2001 and 2003**

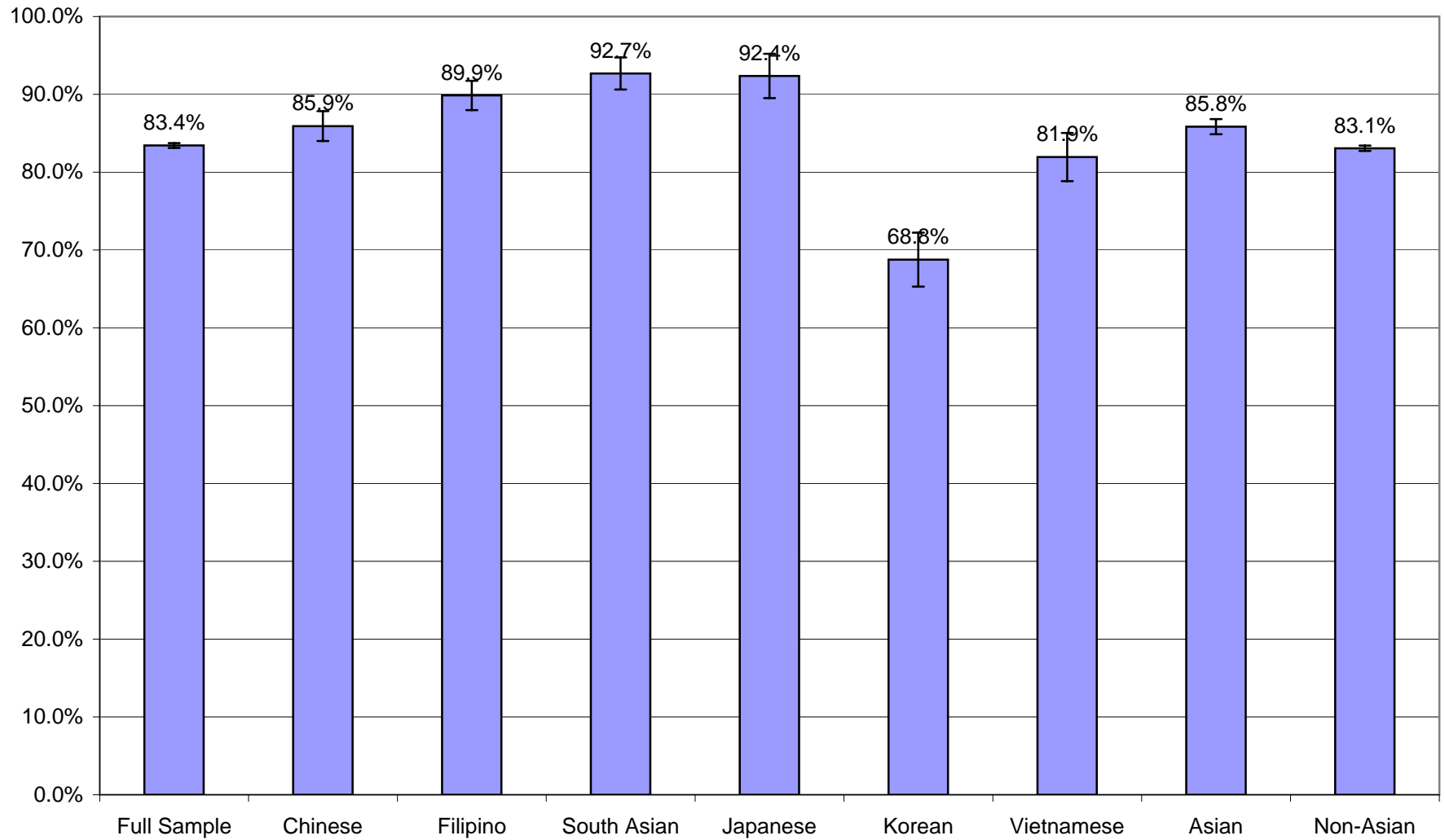

**Age- and Sex-Adjusted Percentage of Adults Under 65 Years Old
with Current Health Insurance: CHIS 2001 and 2003**

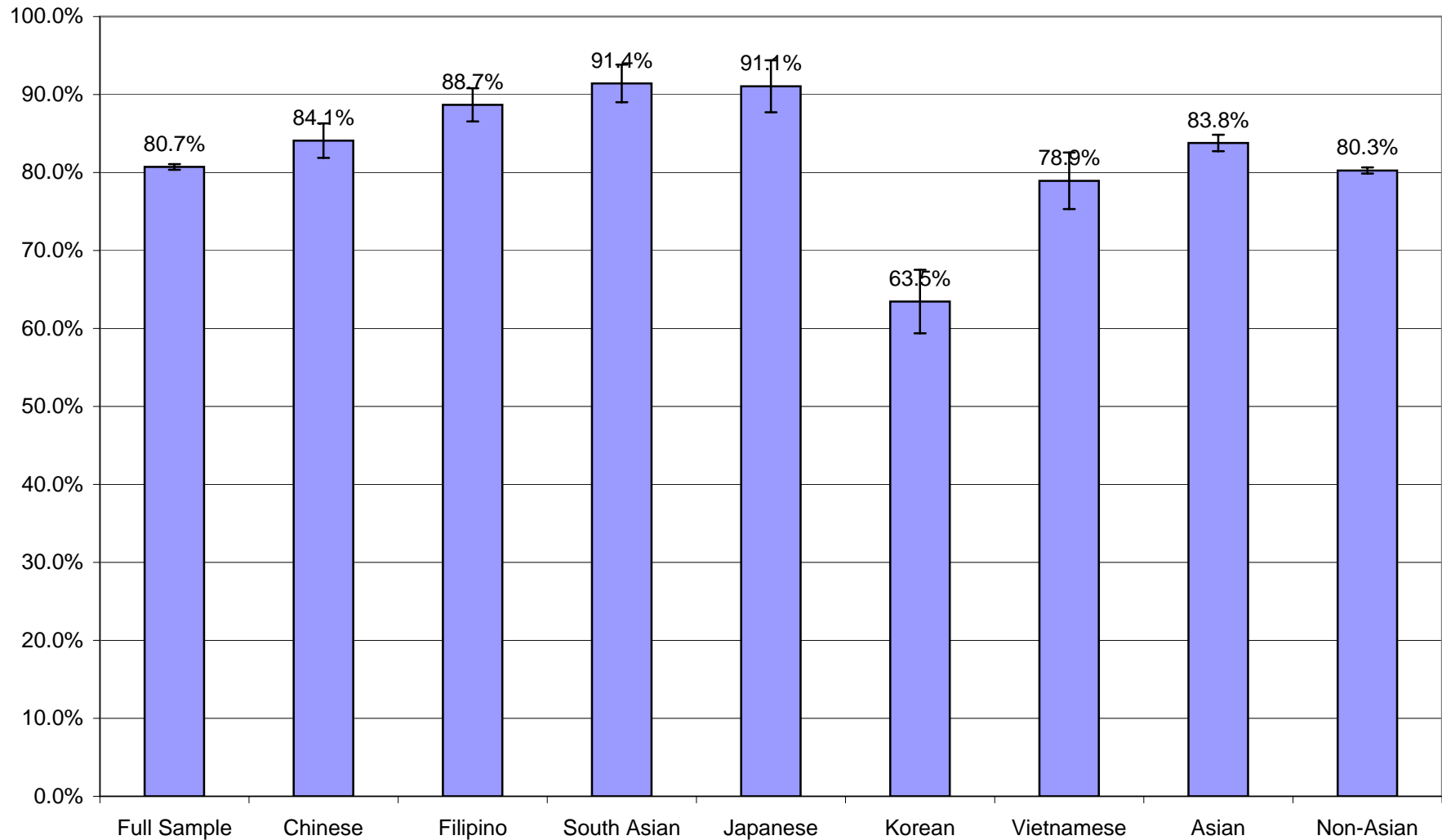

Age- and Sex-Adjusted Percentage of Insured Adults Enrolled in an HMO: CHIS 2003

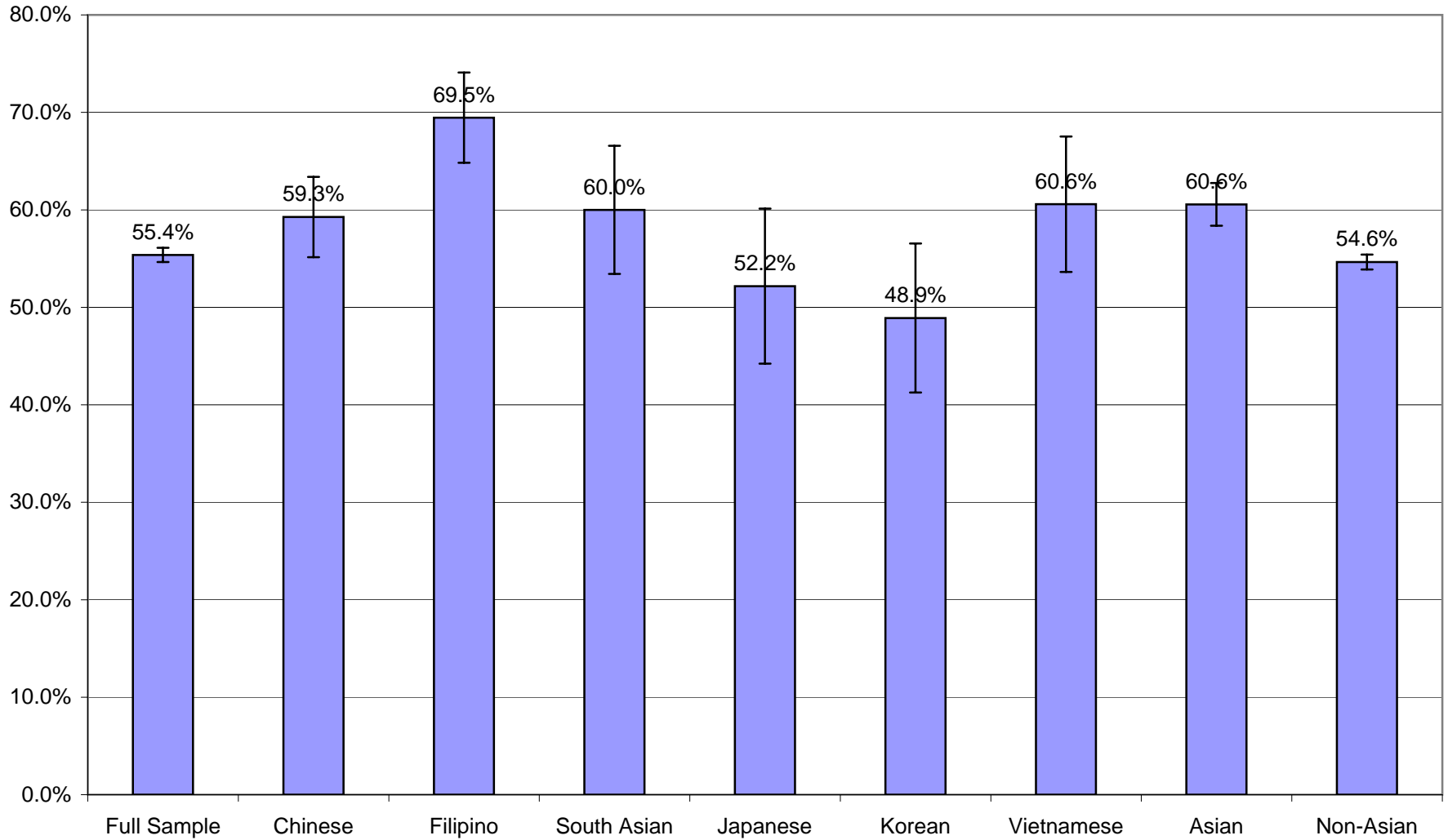

**Age- and Sex-Adjusted Percentage of Insured Adults
Enrolled in a Managed Care Plan: CHIS 2003**

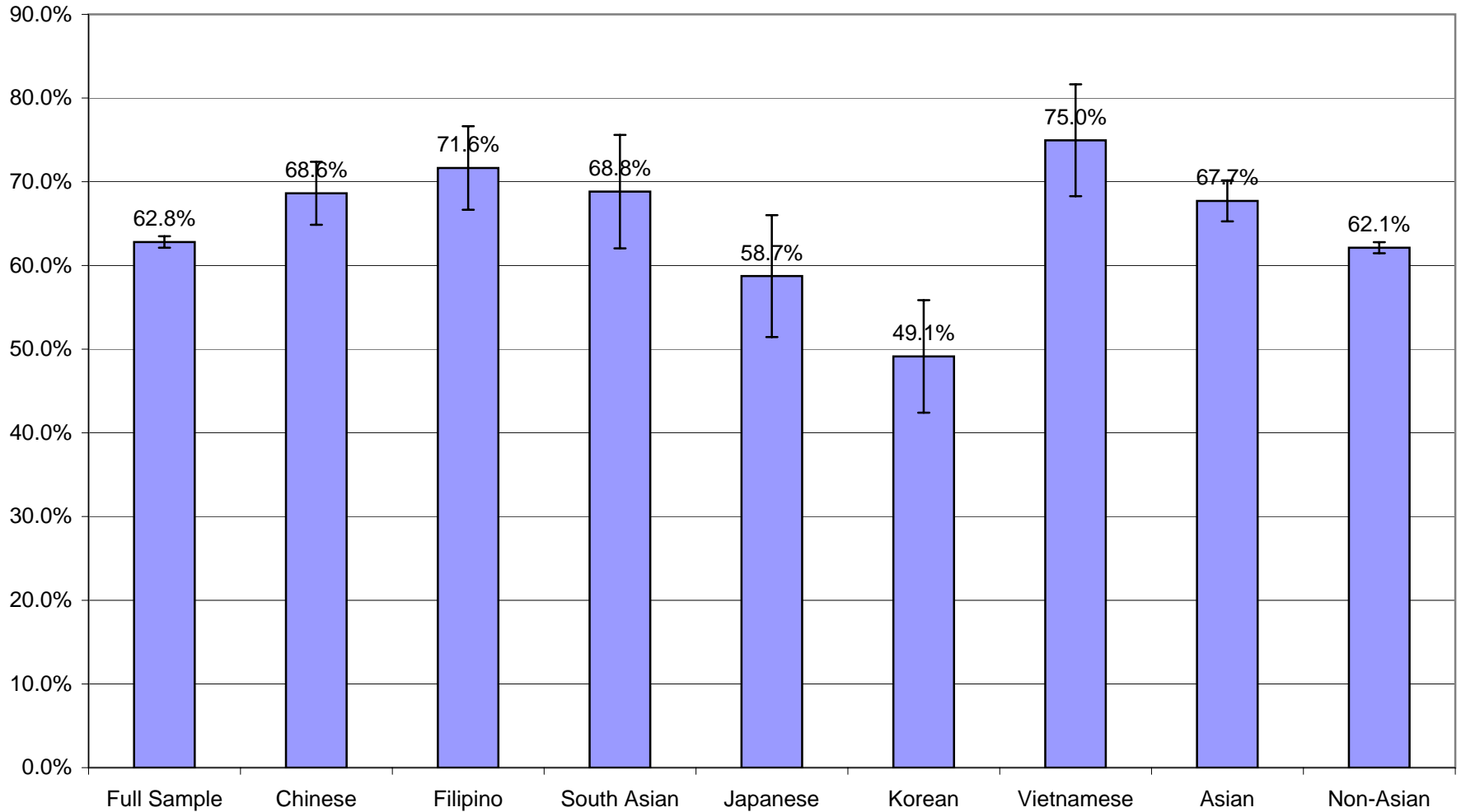

**Age- and Sex-Adjusted Percentage of Adults 65 Years of Age and Older
Enrolled in Medicare: CHIS 2001 and 2003**

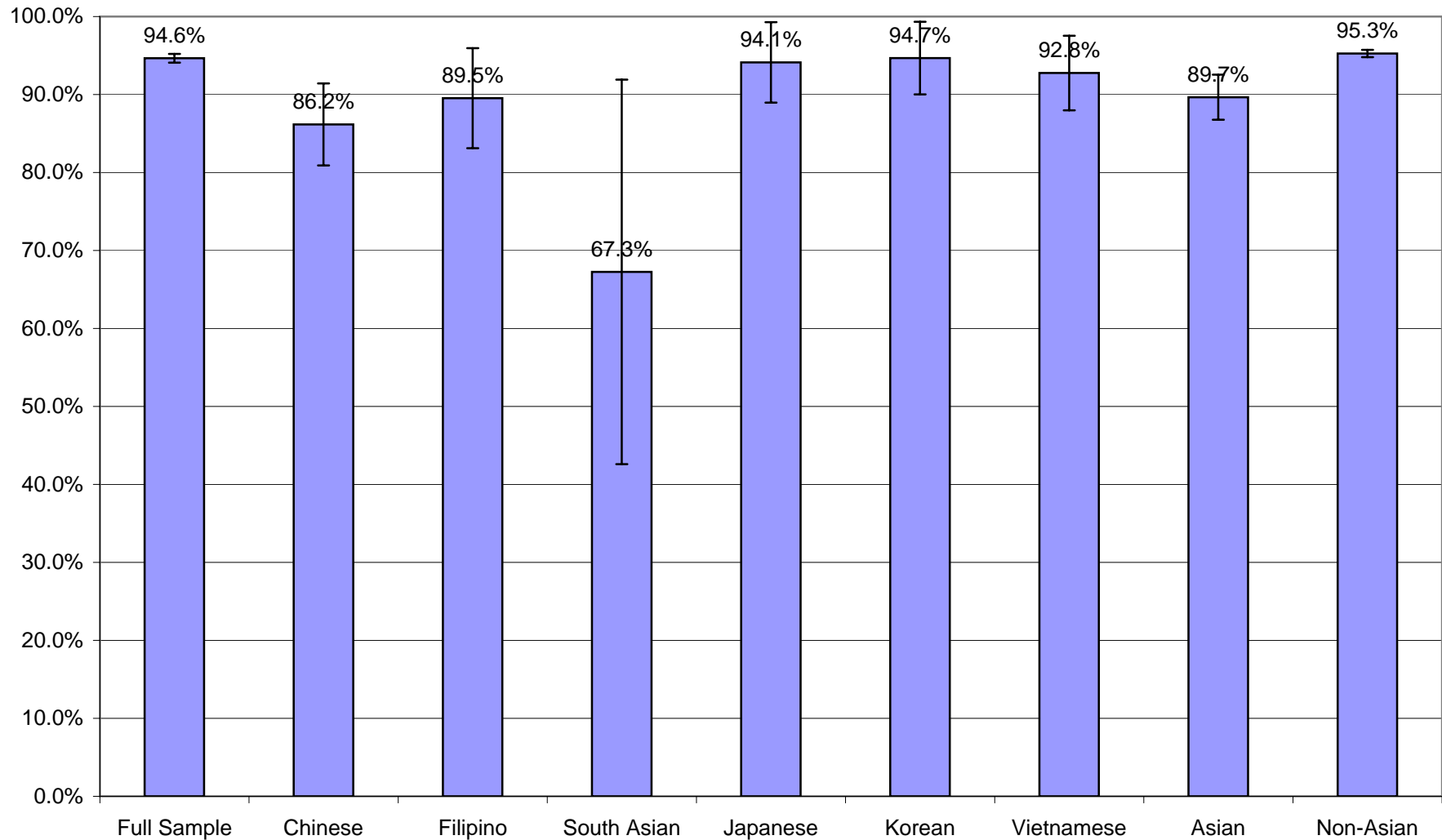

Age- and Sex-Adjusted Percentage of Adults with Dental Coverage: CHIS 2001 and 2003

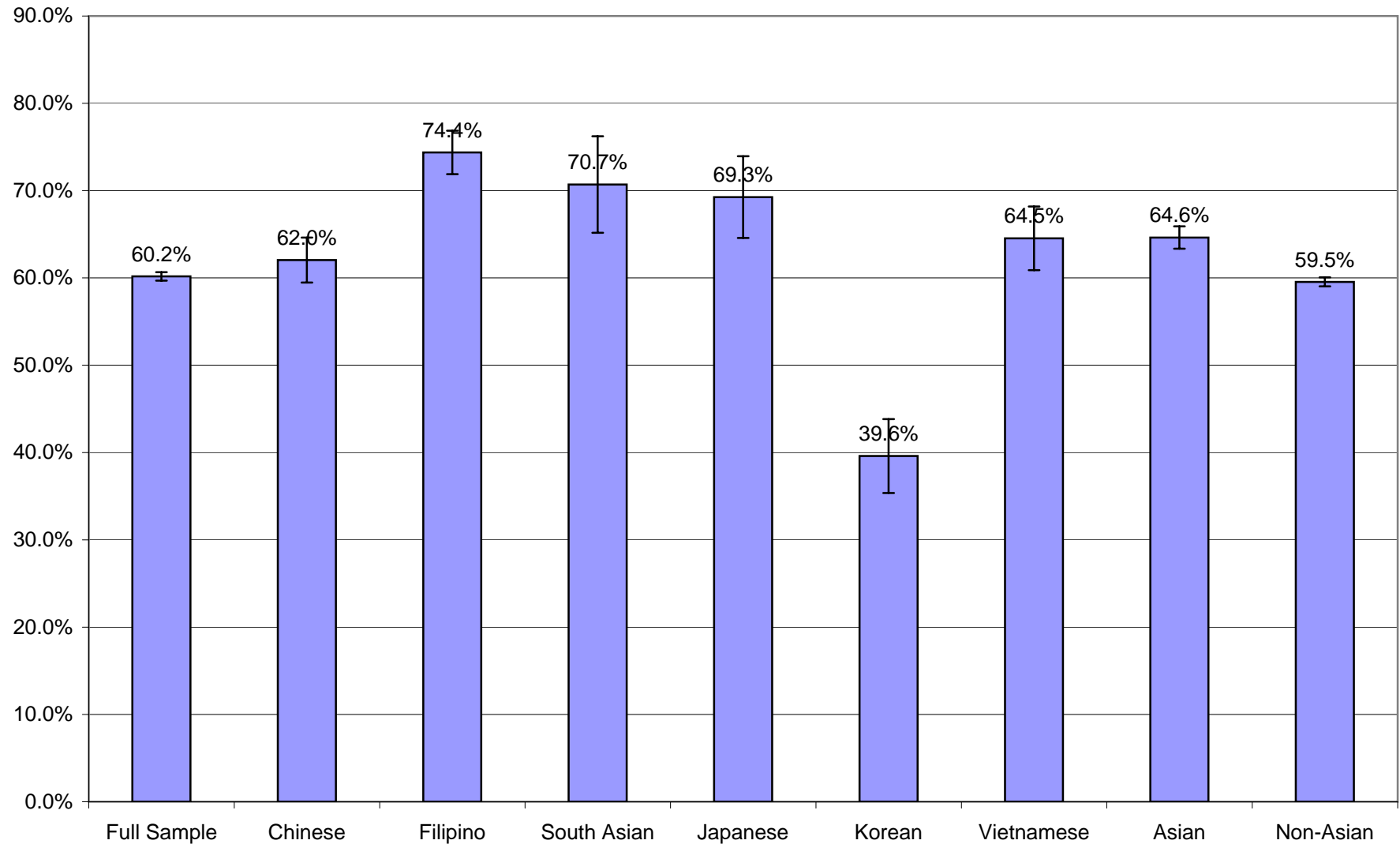

**Age- and Sex-Adjusted Percentage of Adults that Could Not Afford Dental Care
during the Past Year: CHIS 2003**

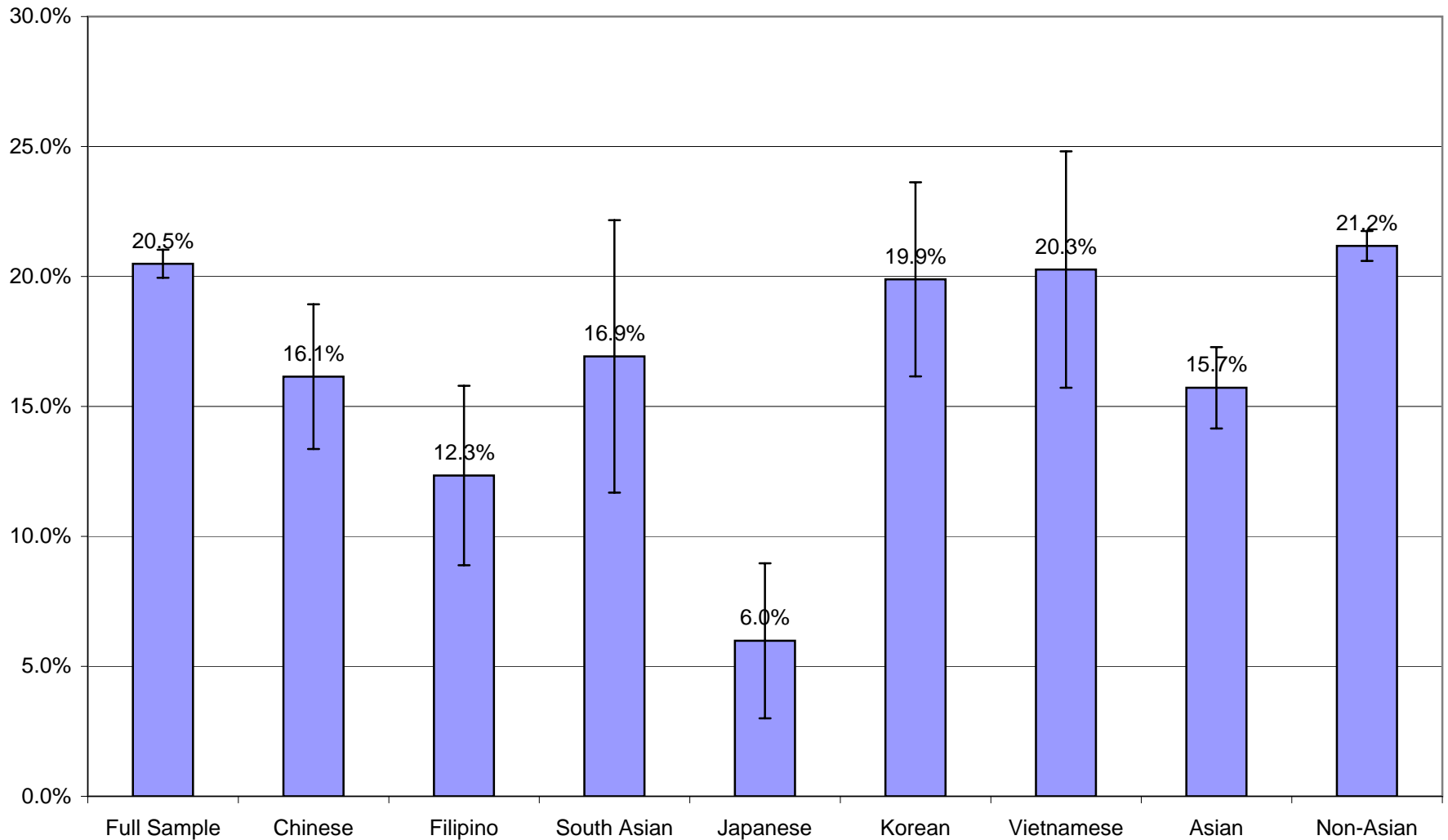

Age- and Sex-Adjusted Percentage of Insured Adults with Eye Exam Benefits: CHIS 2001

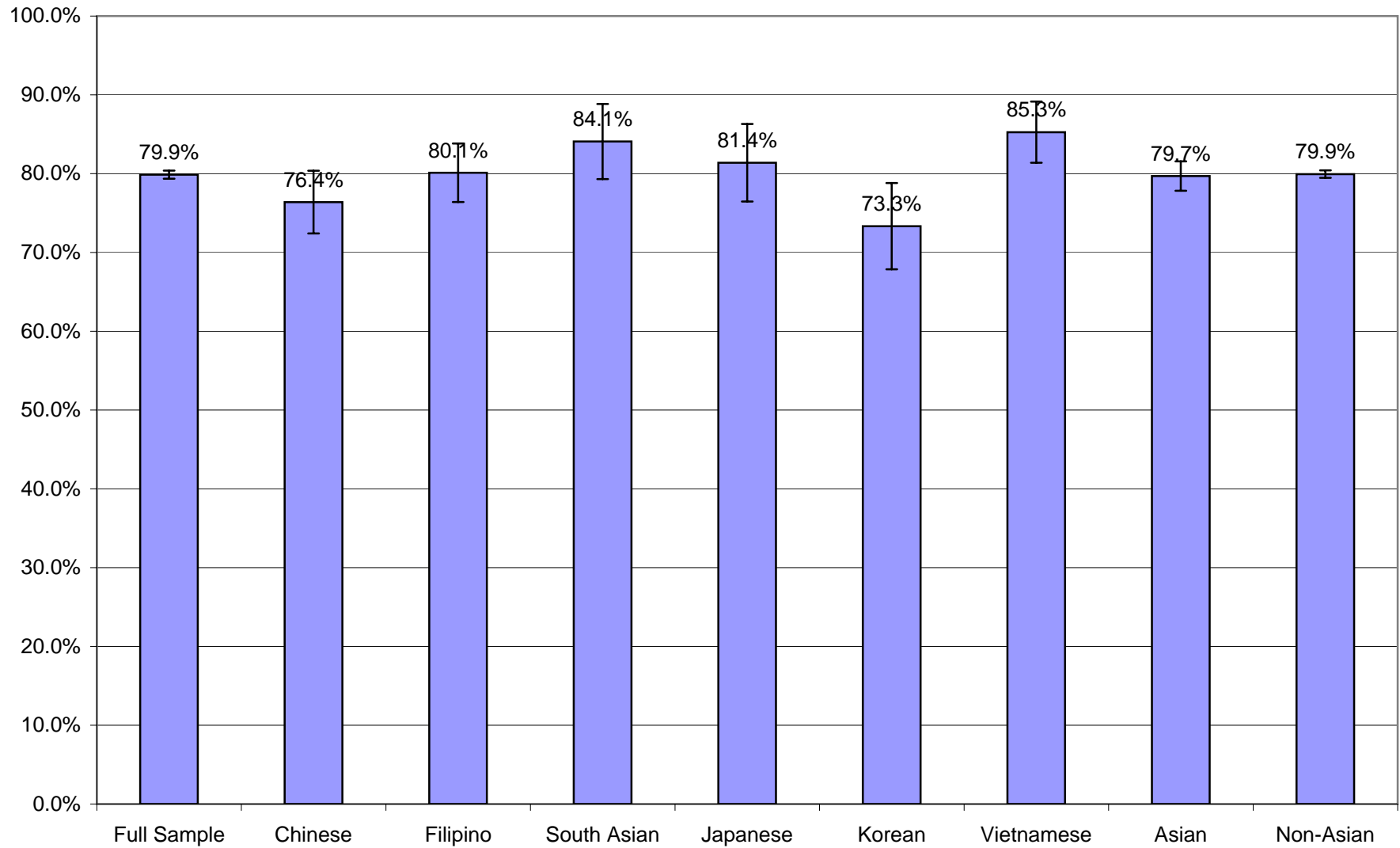

**Age- and Sex-Adjusted Percentage of Insured Adults with Mental Health Benefits:
CHIS 2001**

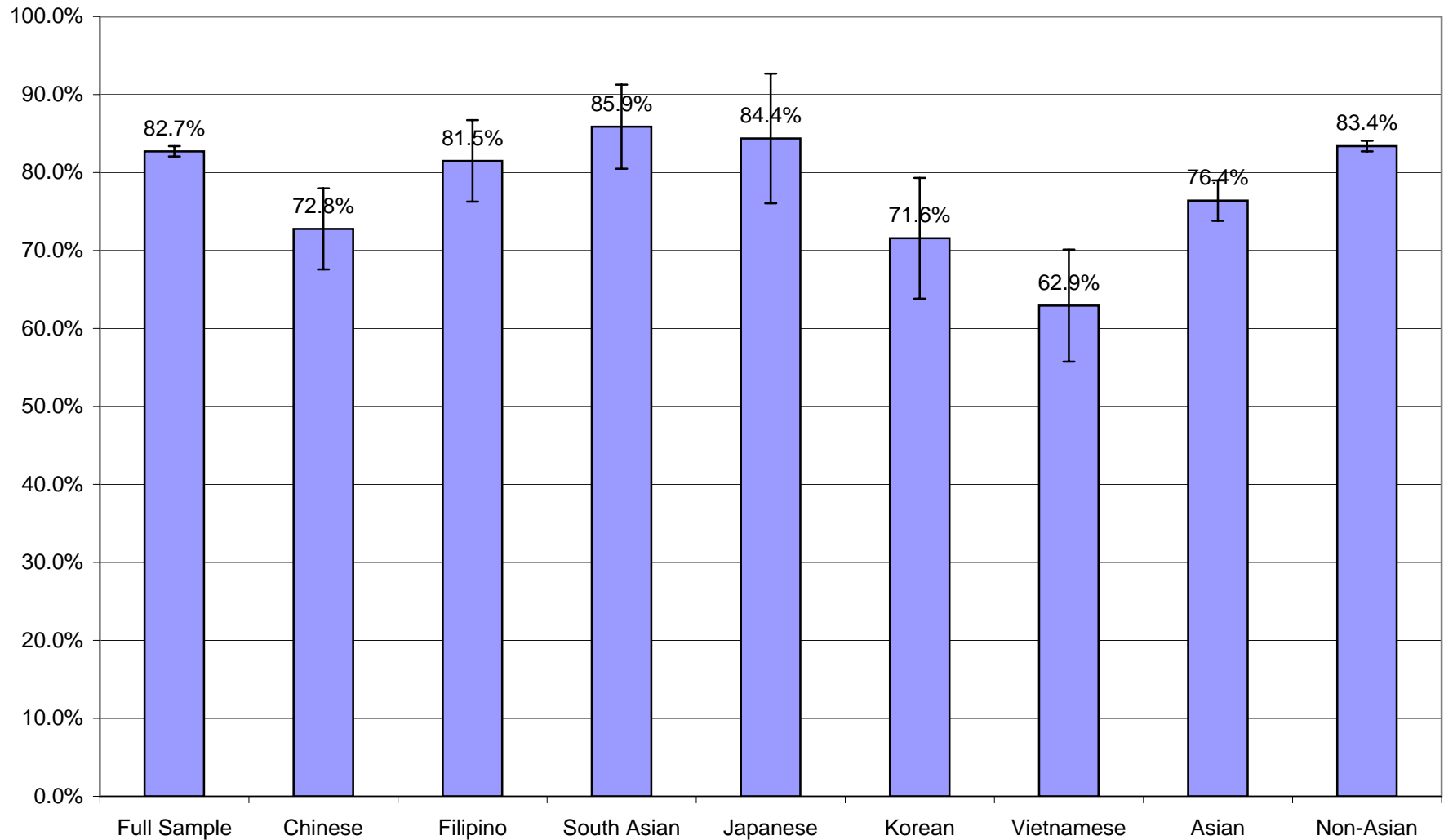

Age- and Sex-Adjusted Percentage of Adults 65 Years of Age and Older who Received a Flu Shot during the Past Year: CHIS 2001 and 2003

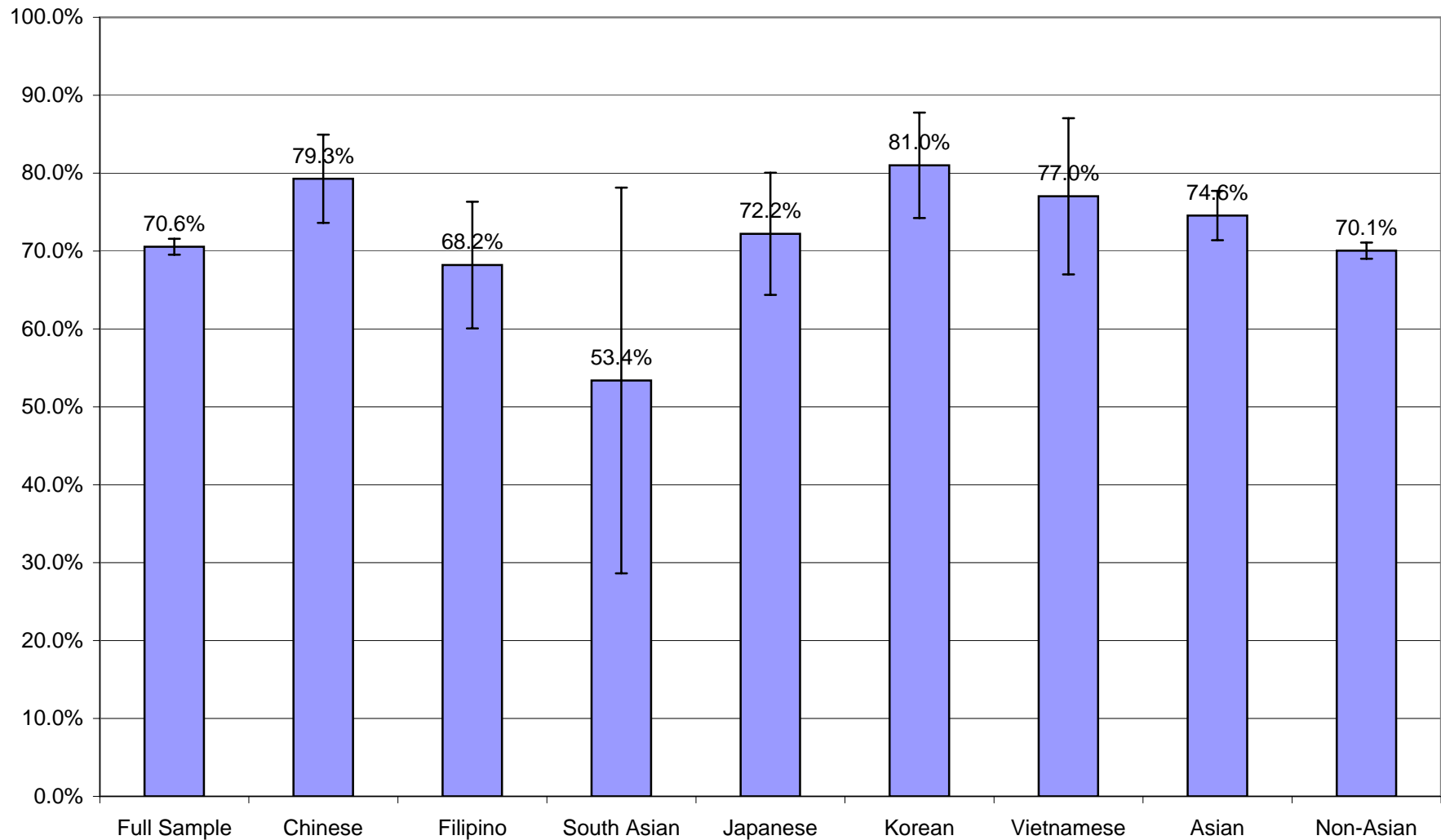

**Age- and Sex-Adjusted Percentage of Adults 40 Years of Age and Older who ever had
Colorectal Screening: CHIS 2001 and 2003**

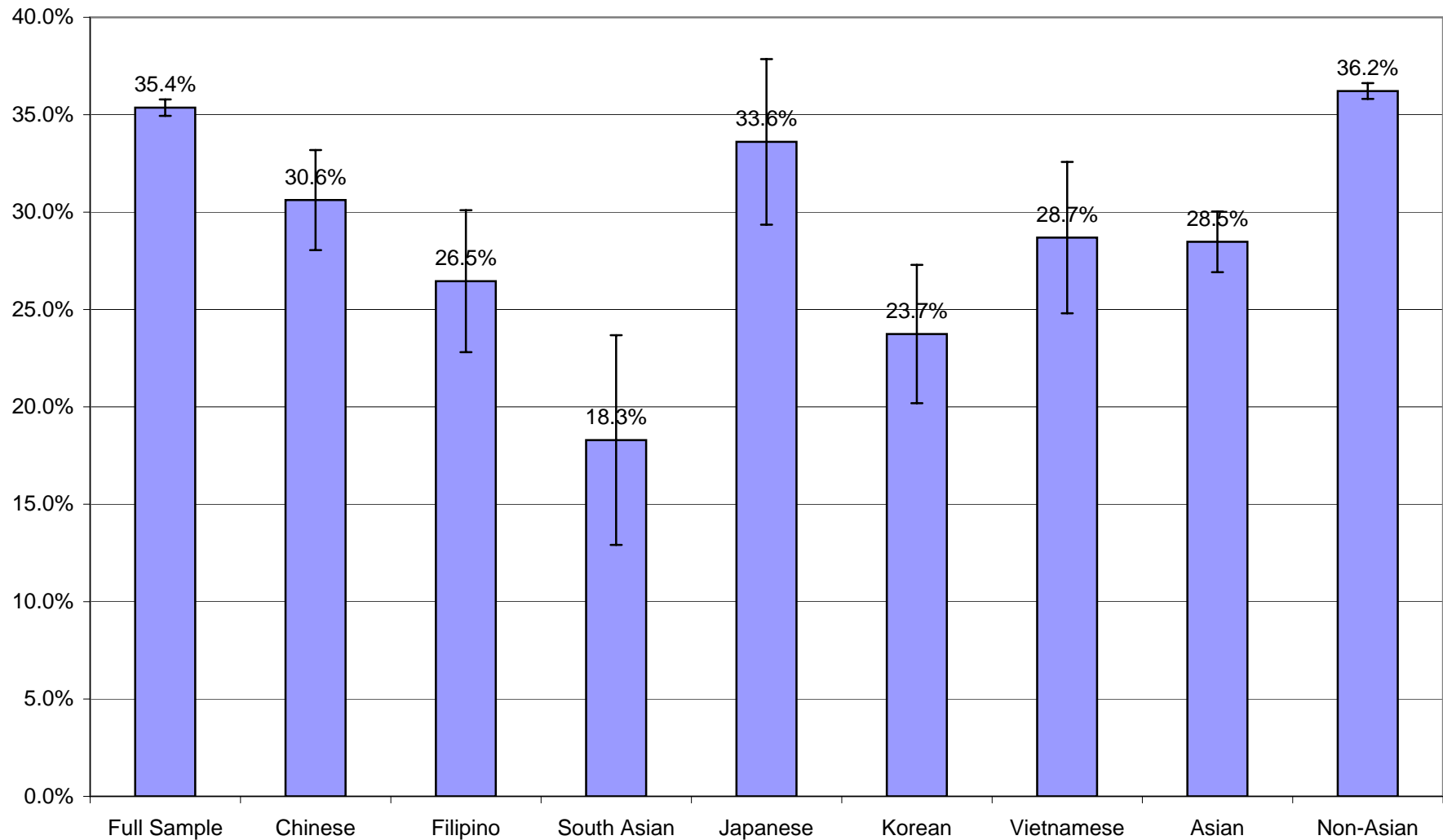

Age- and Sex-Adjusted Percentage of Adults Older than 50 Years of Age who Received a Stool Test during the Past 2 Years: CHIS 2001 and 2003

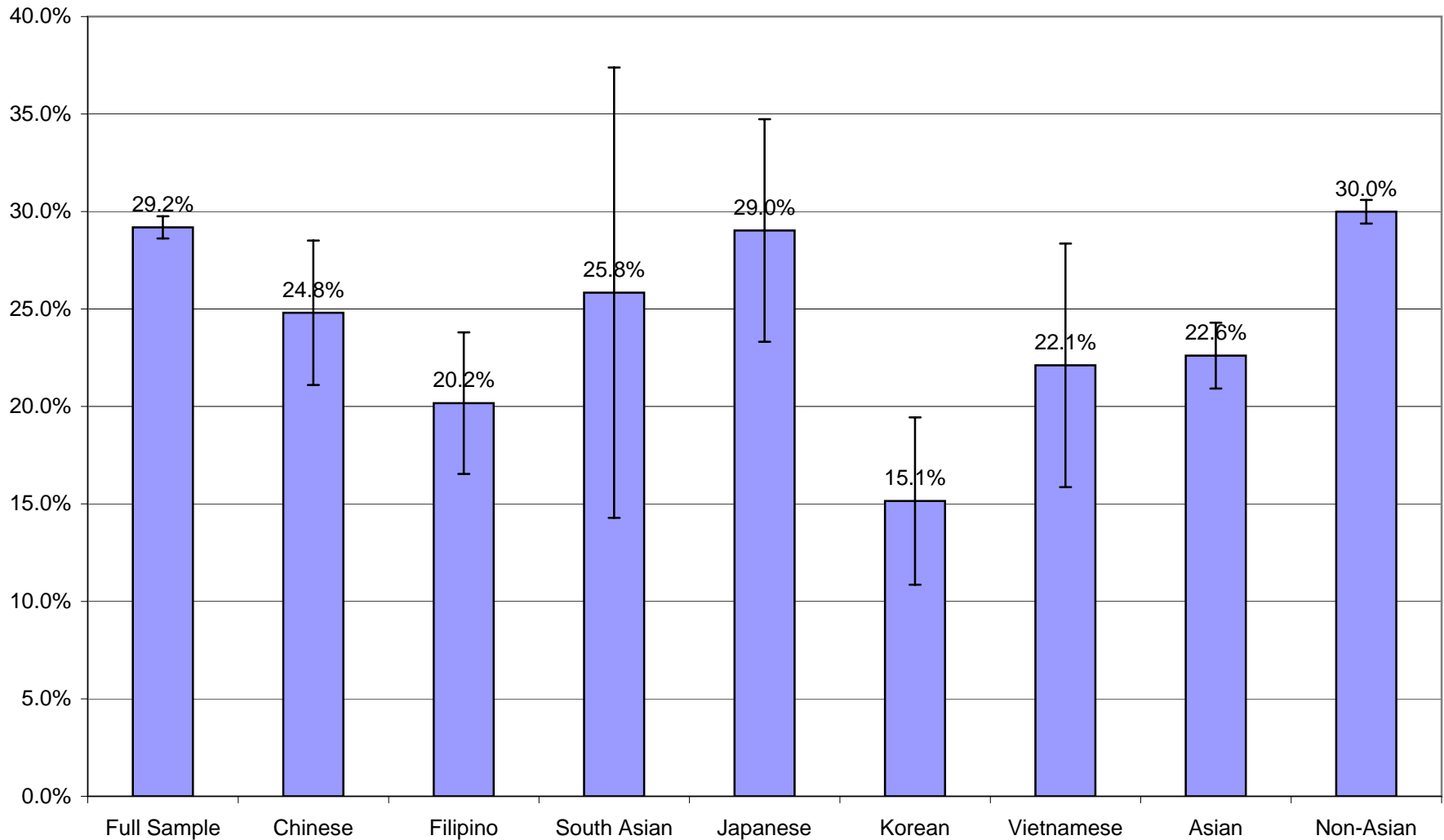

**Age- Adjusted Percentage of Females 50 Years of Age and Older who ever Received
a Bone Density Test: CHIS 2001 and 2003**

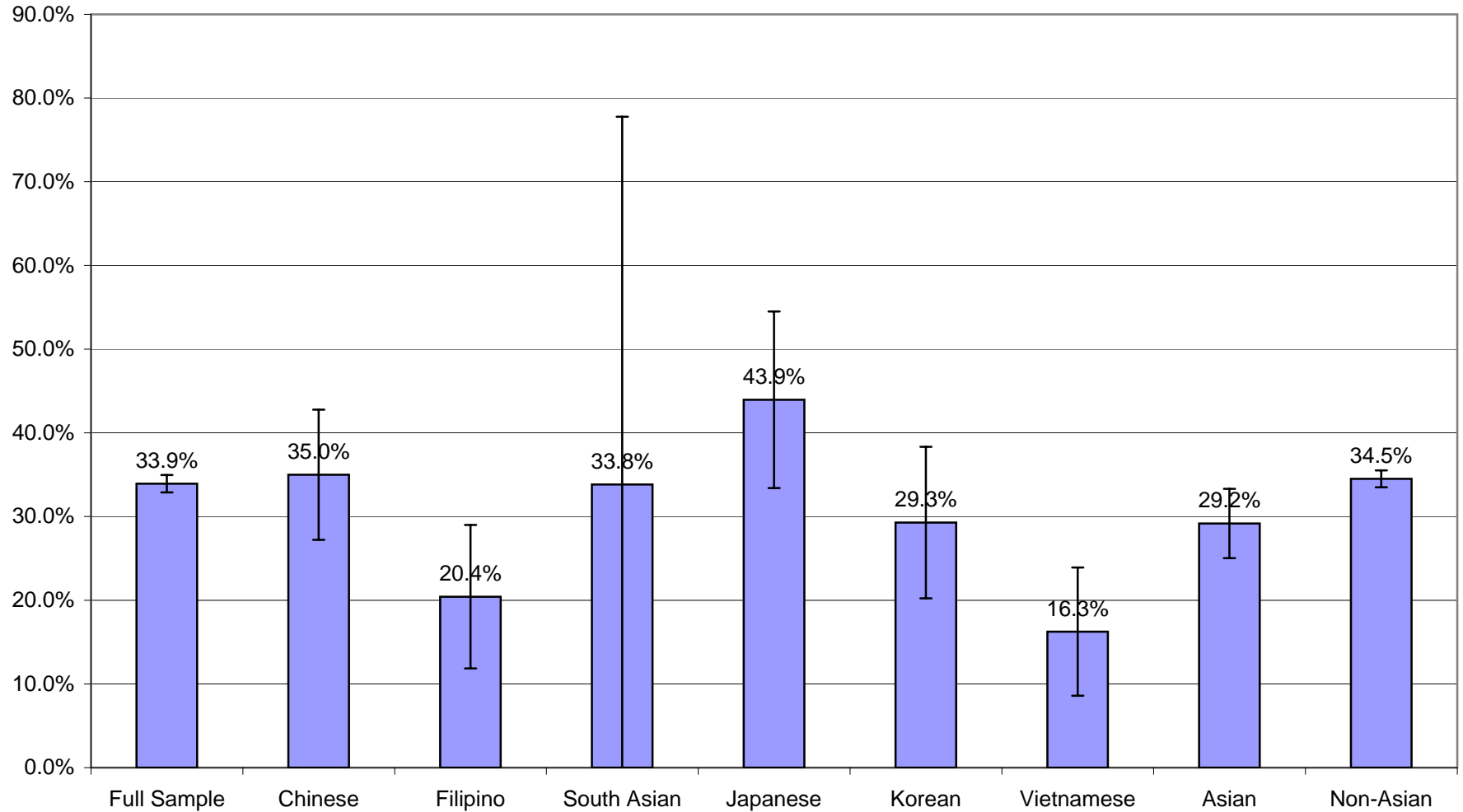

Age-Adjusted Percentage of Males 50 Years of Age and Older who ever Received a Prostate Specific Antigen (PSA) Test: CHIS 2001 and 2003

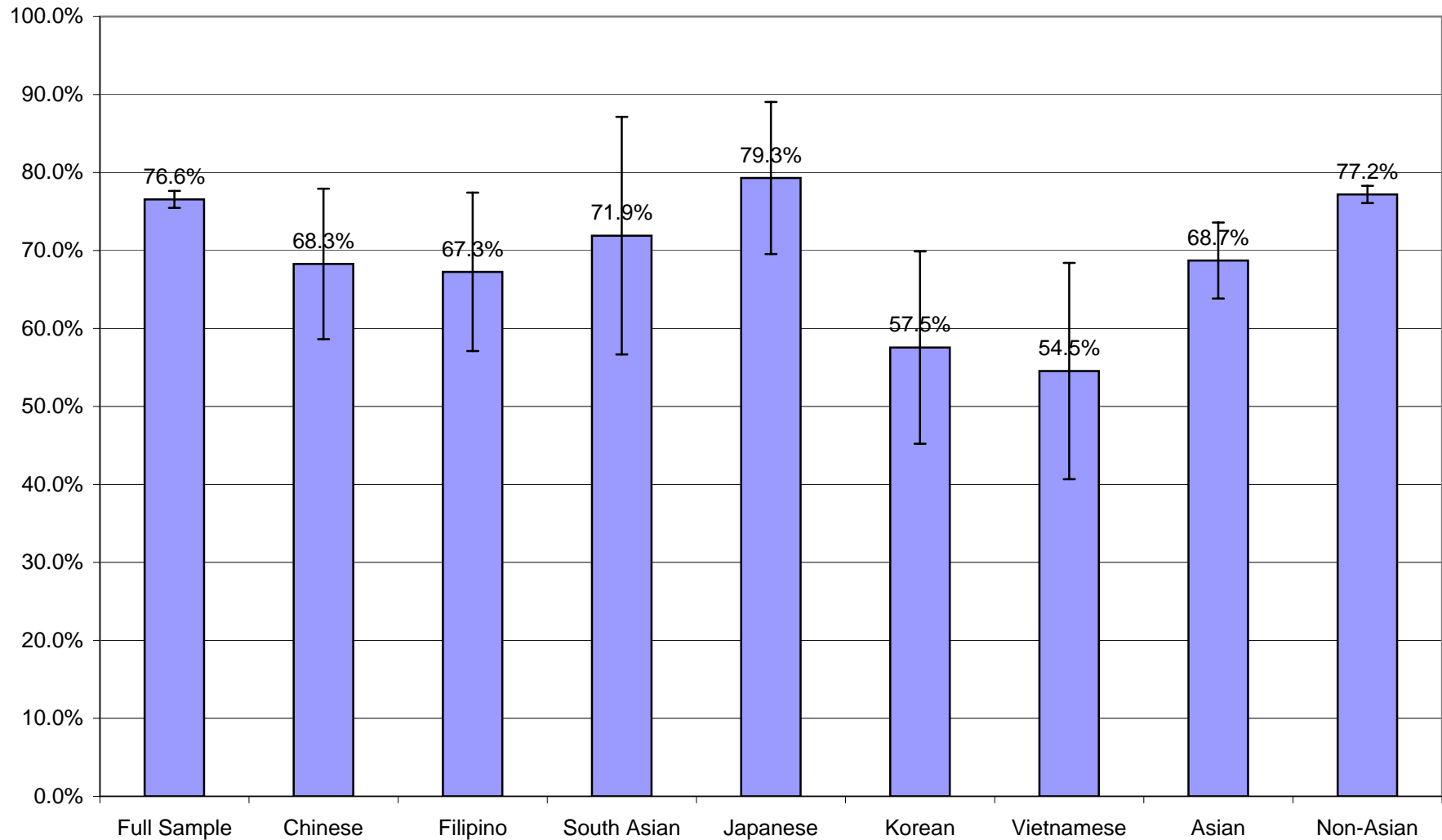

**Age-Adjusted Percentage of Females 40 Years of Age and Older
who had a Hysterectomy: CHIS 2001 and 2003**

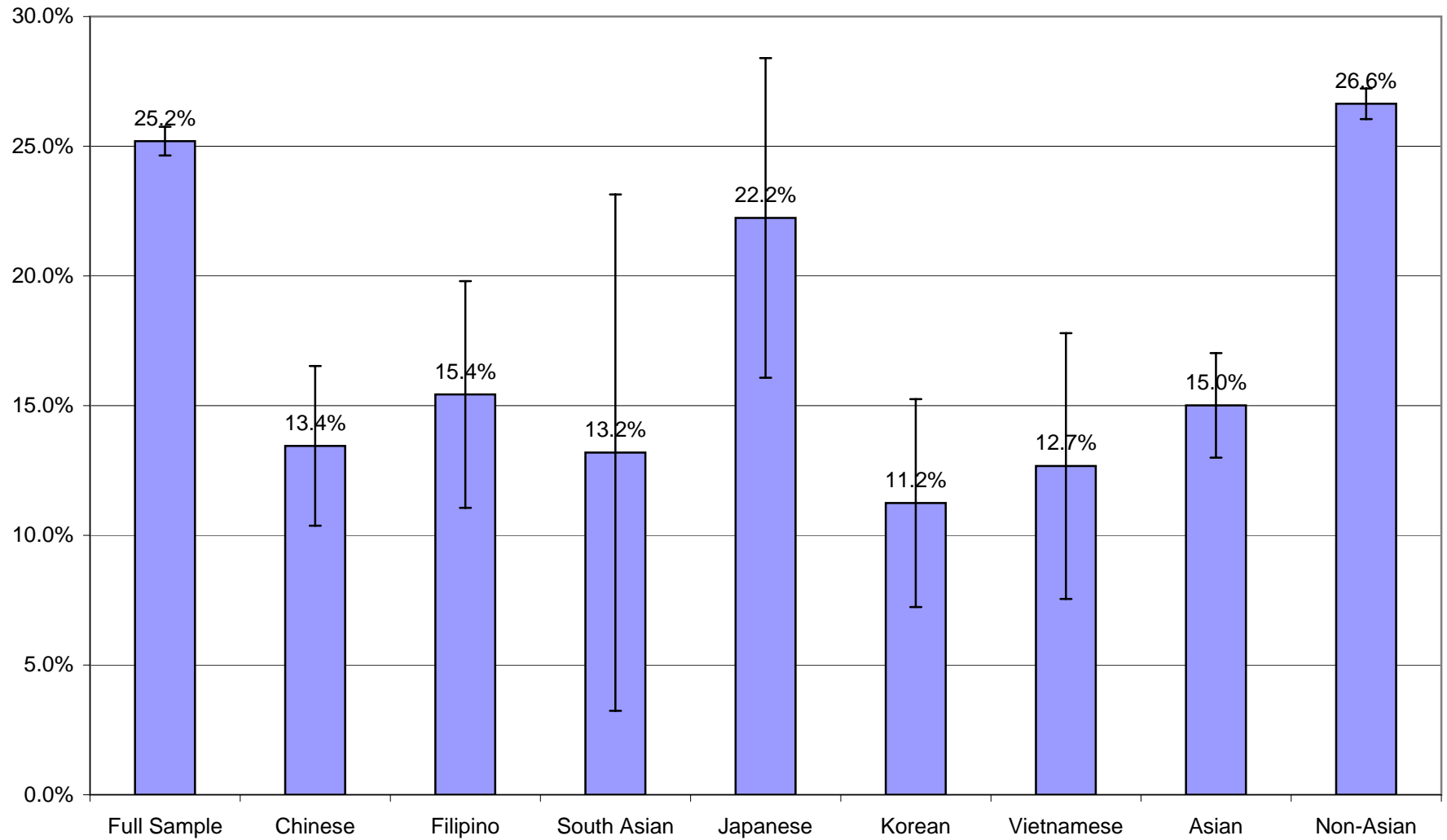

**Age-Adjusted Percentage of Adult Females who had
a Pap Test during the Past 3 Years: CHIS 2001 and 2003**

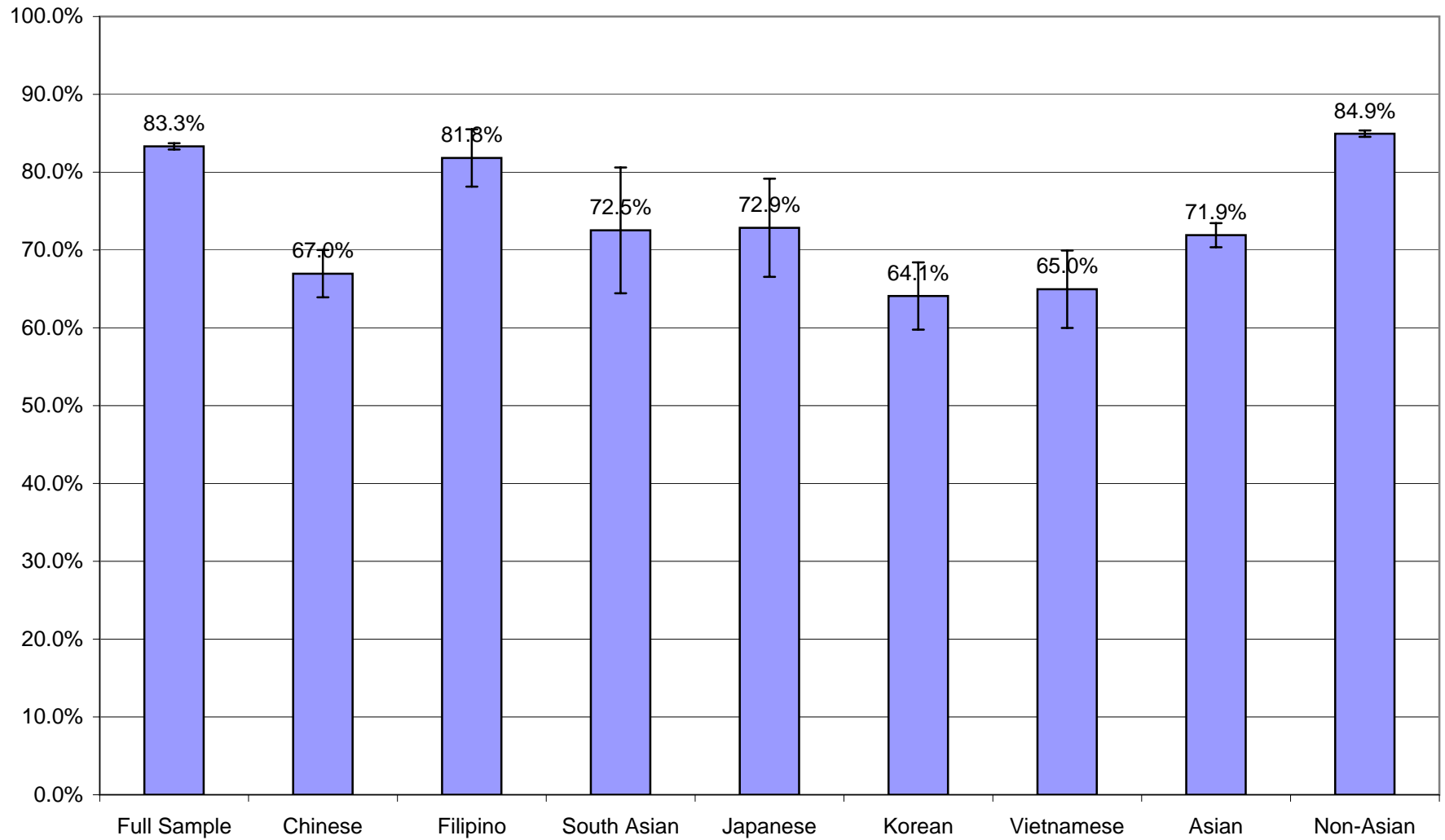

Age-Adjusted Percentage of Females 40 Years of Age and Older who had a Mammogram during the Past 2 Years: CHIS 2001 and 2003

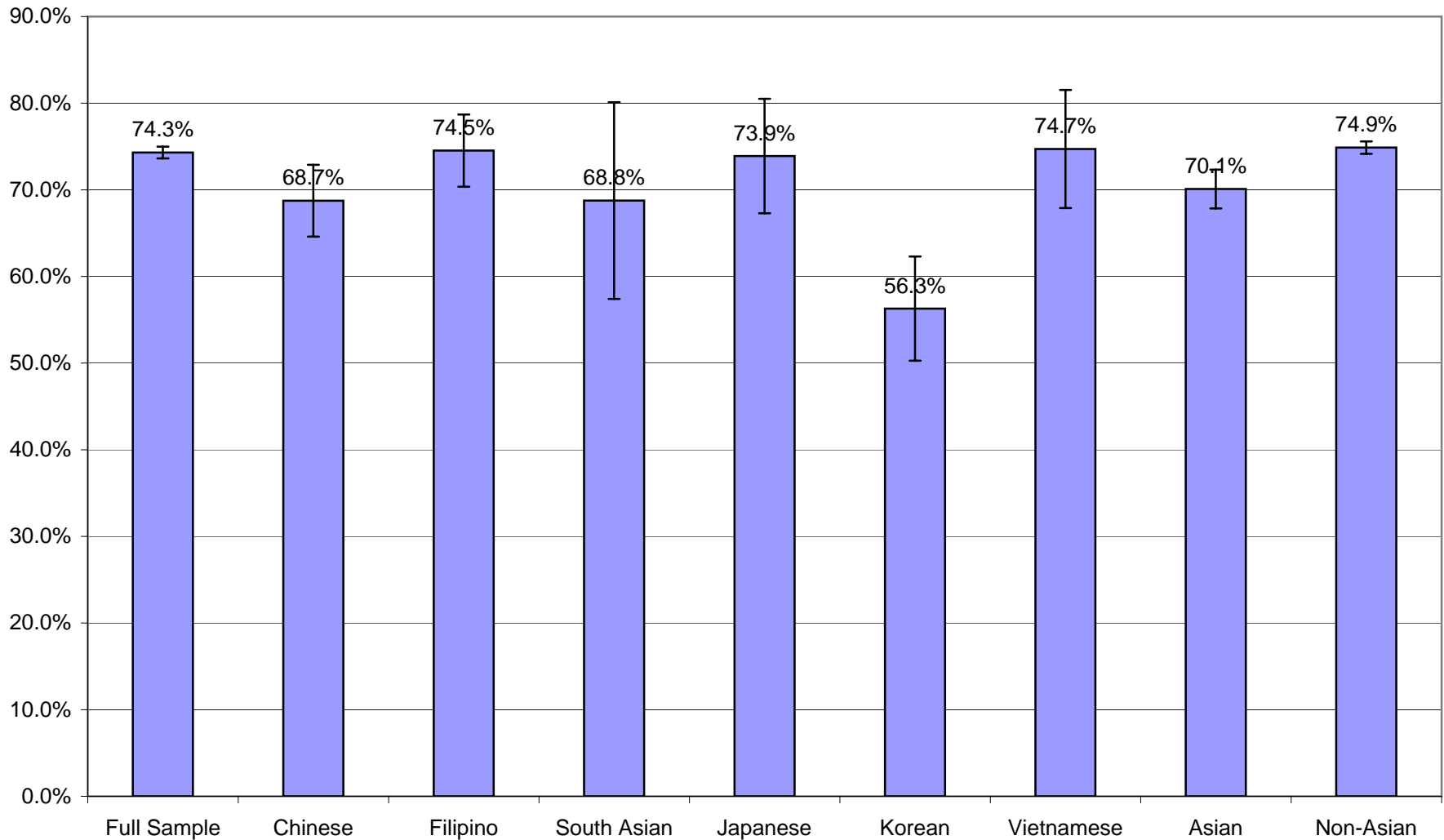

**Age- and Sex-Adjusted Percentage of Adults with a
Physician Communication Problem: CHIS 2003**

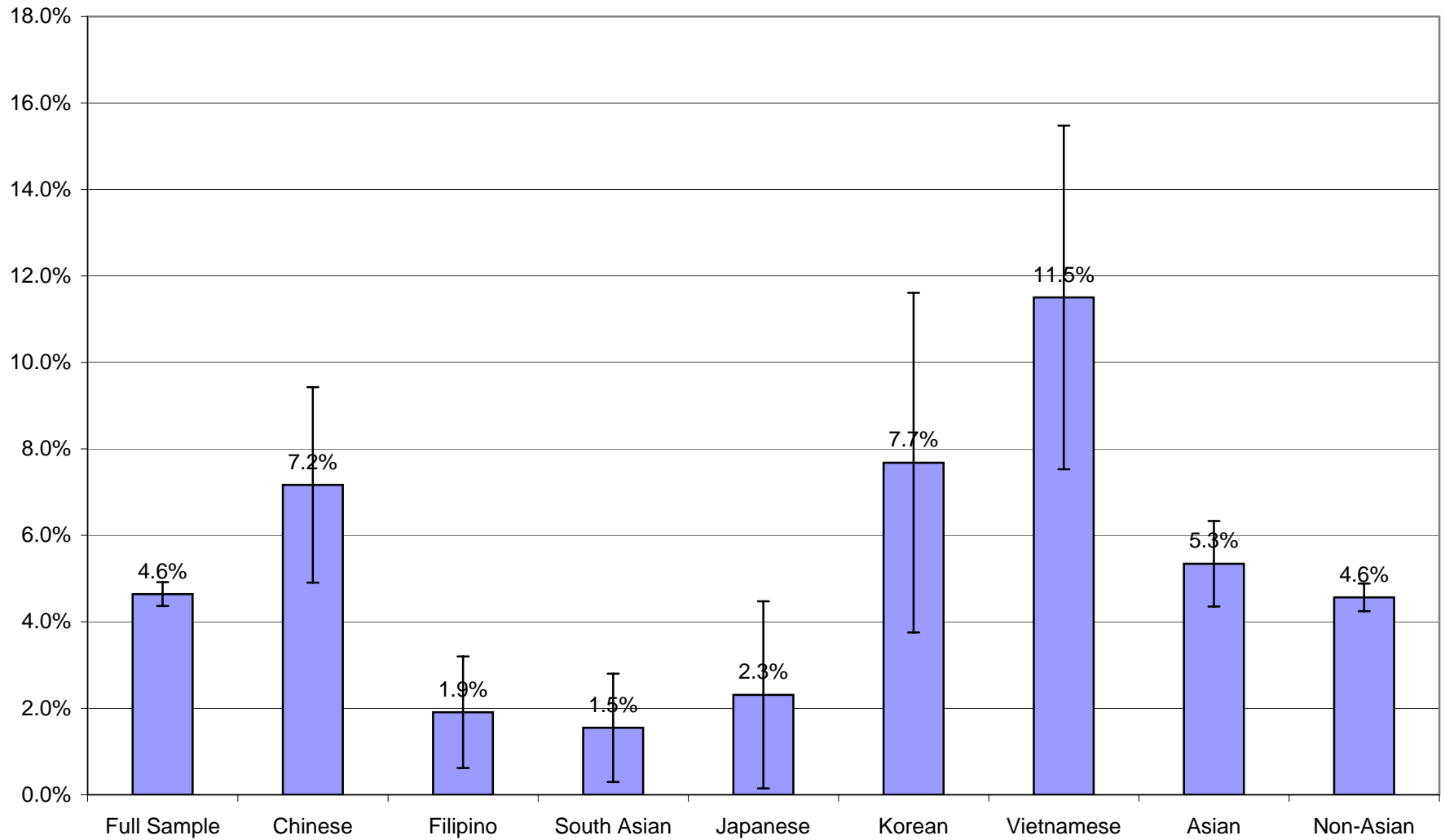

Age- and Sex-Adjusted Percentage of Adults Whose Physician Communication Problem is due to Language Differences: CHIS 2003

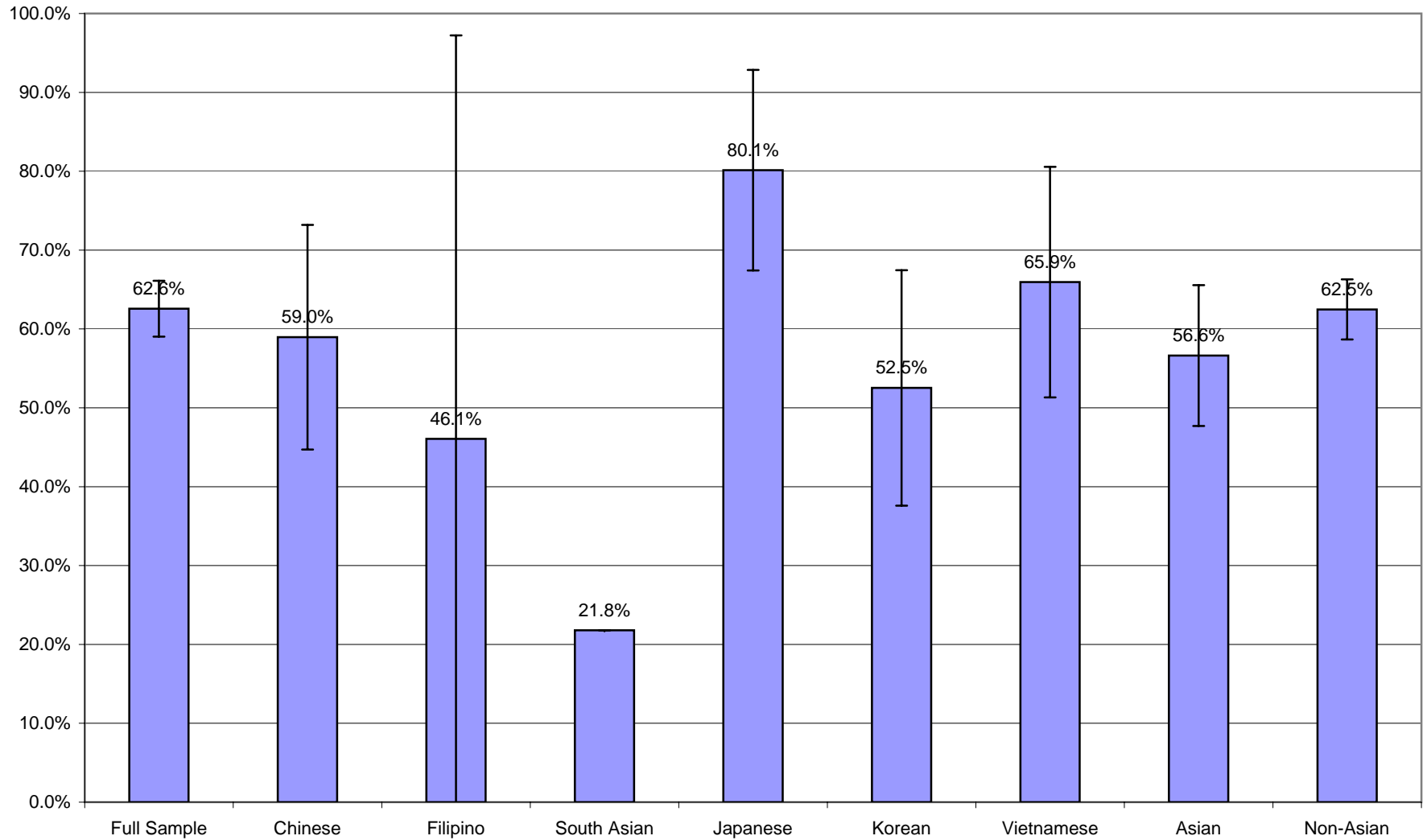

Age- and Sex-Adjusted Percentage of Adults with Arthritis: CHIS 2001

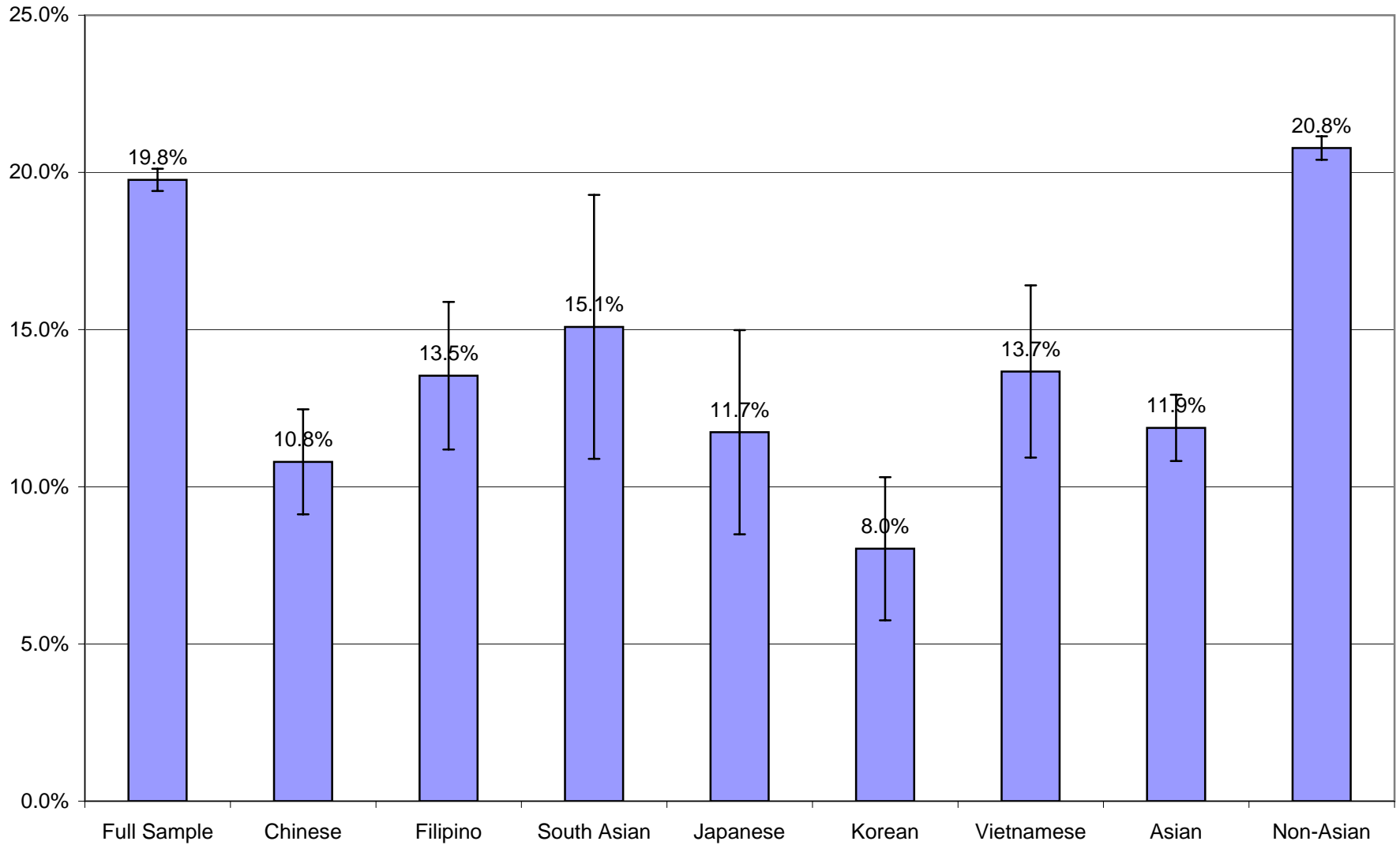

Age- and Sex-Adjusted Percentage of Adults with Asthma: CHIS 2001 and 2003

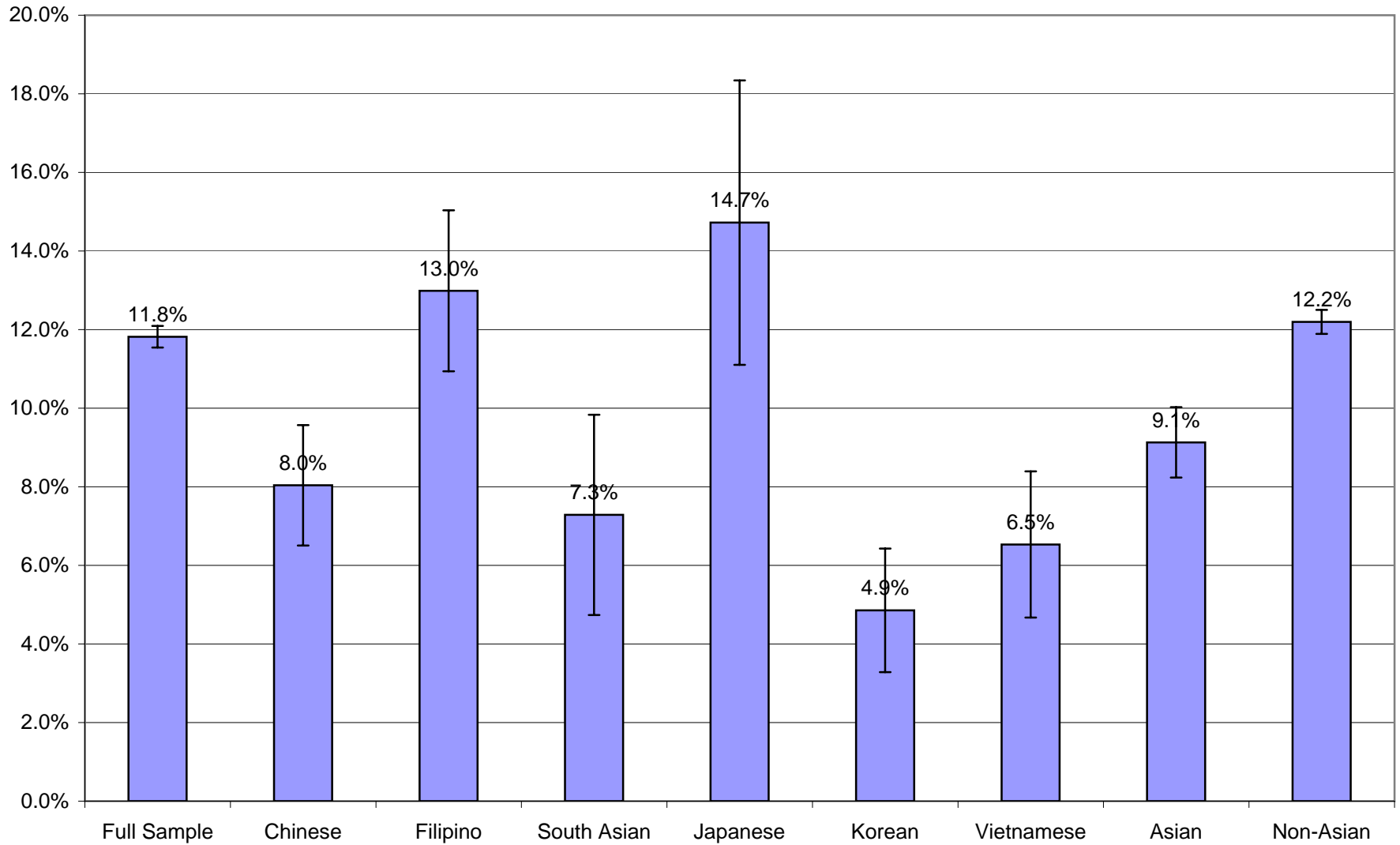

Age- and Sex-Adjusted Percentage of Adults with High Blood Pressure: CHIS 2001 and 2003

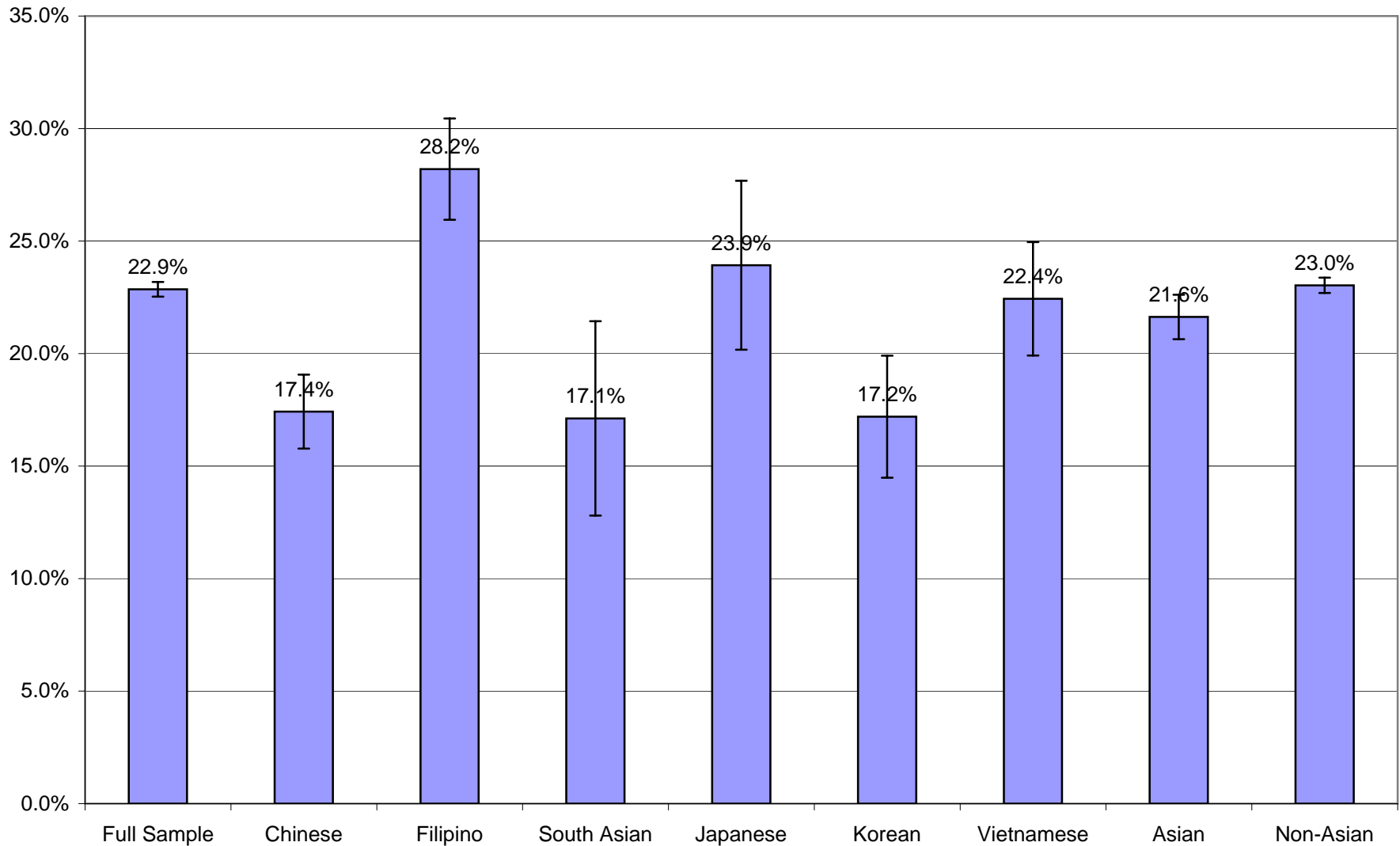

Age- and Sex-Adjusted Percentage of Adults with Heart Disease: CHIS 2001 and 2003

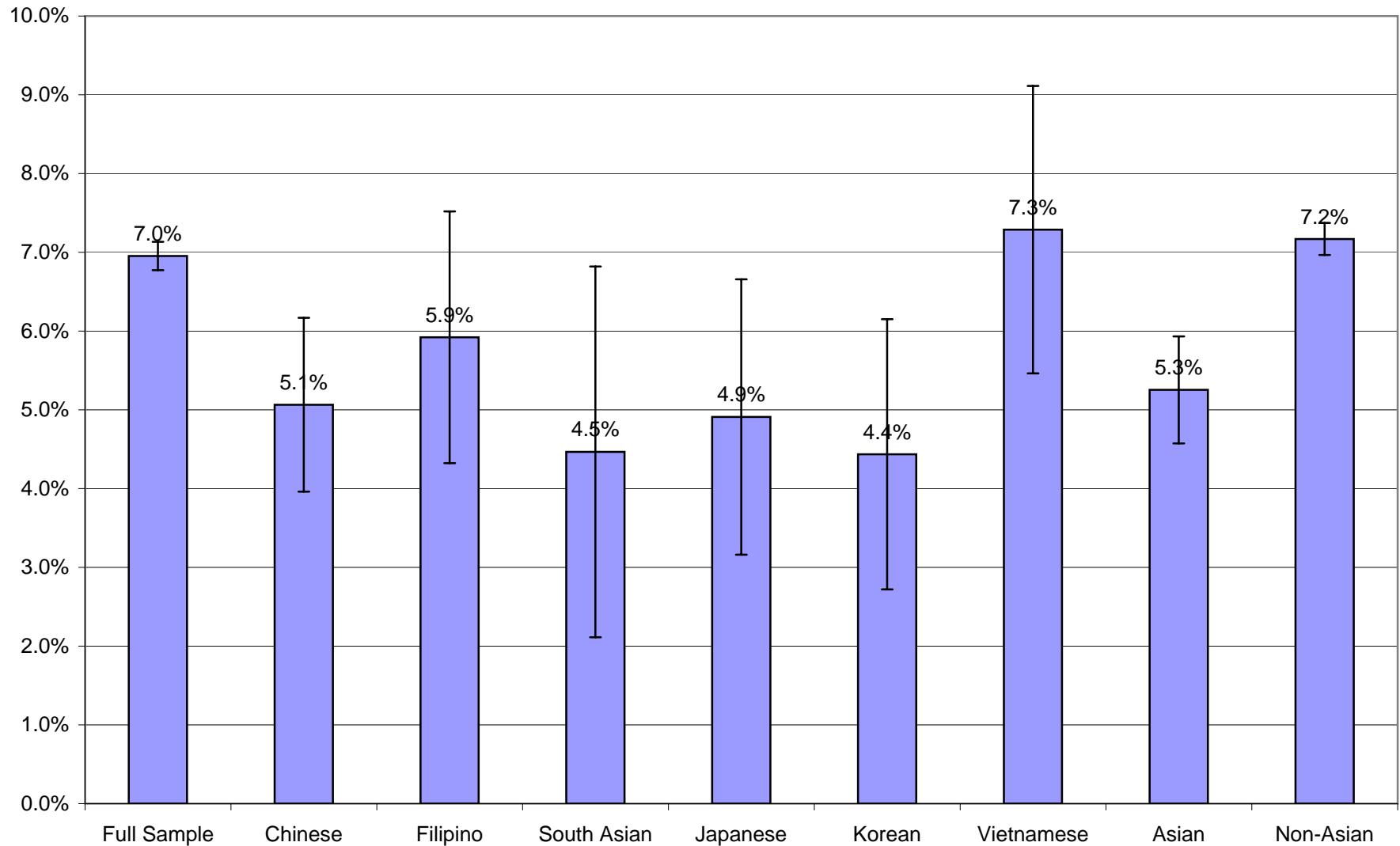

Age- and Sex-Adjusted Percentage of Adults with Diabetes: CHIS 2001 and 2003

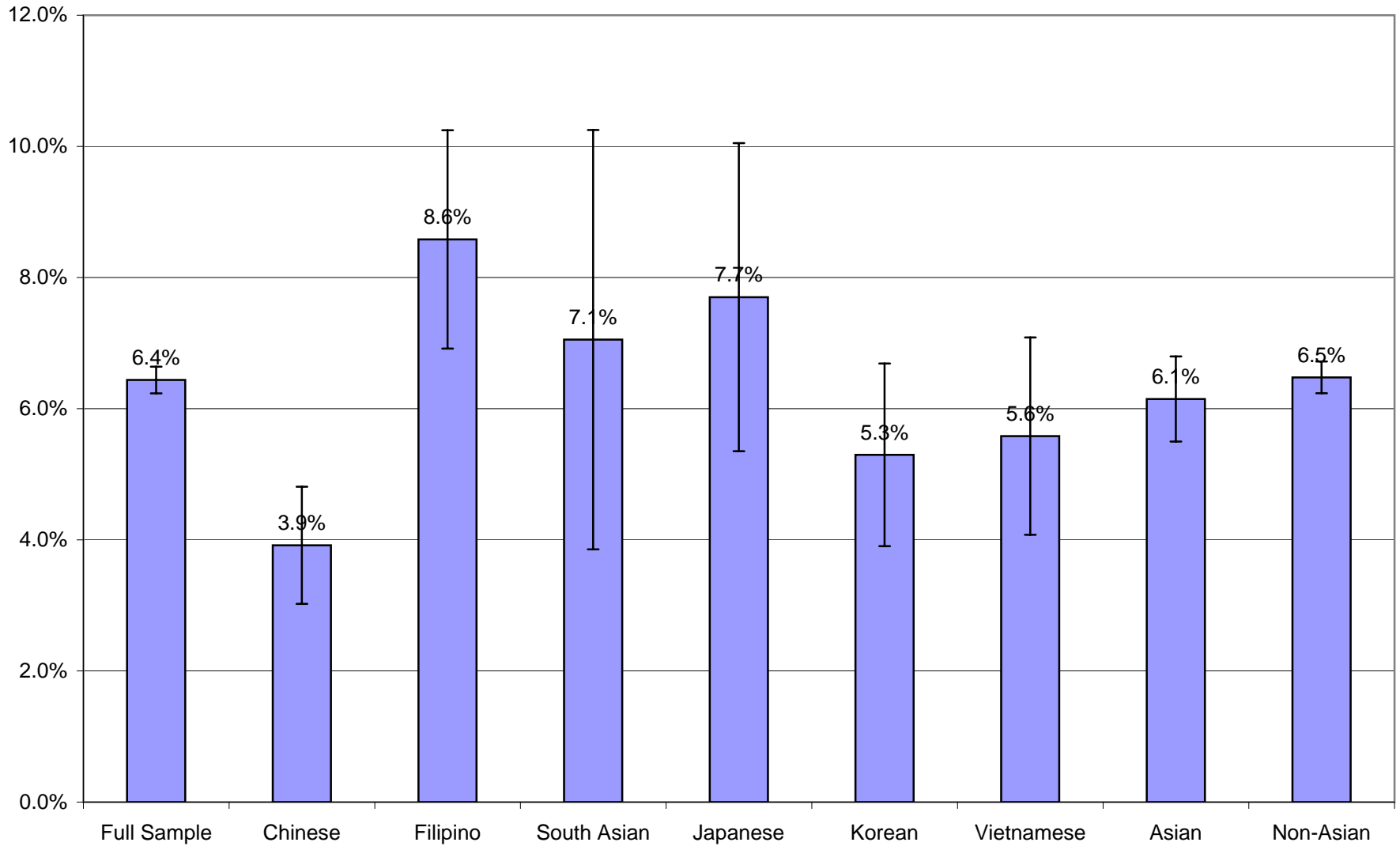

Age- and Sex-Adjusted Percentage of Adults with Cancer (All Types): CHIS 2001 and 2003

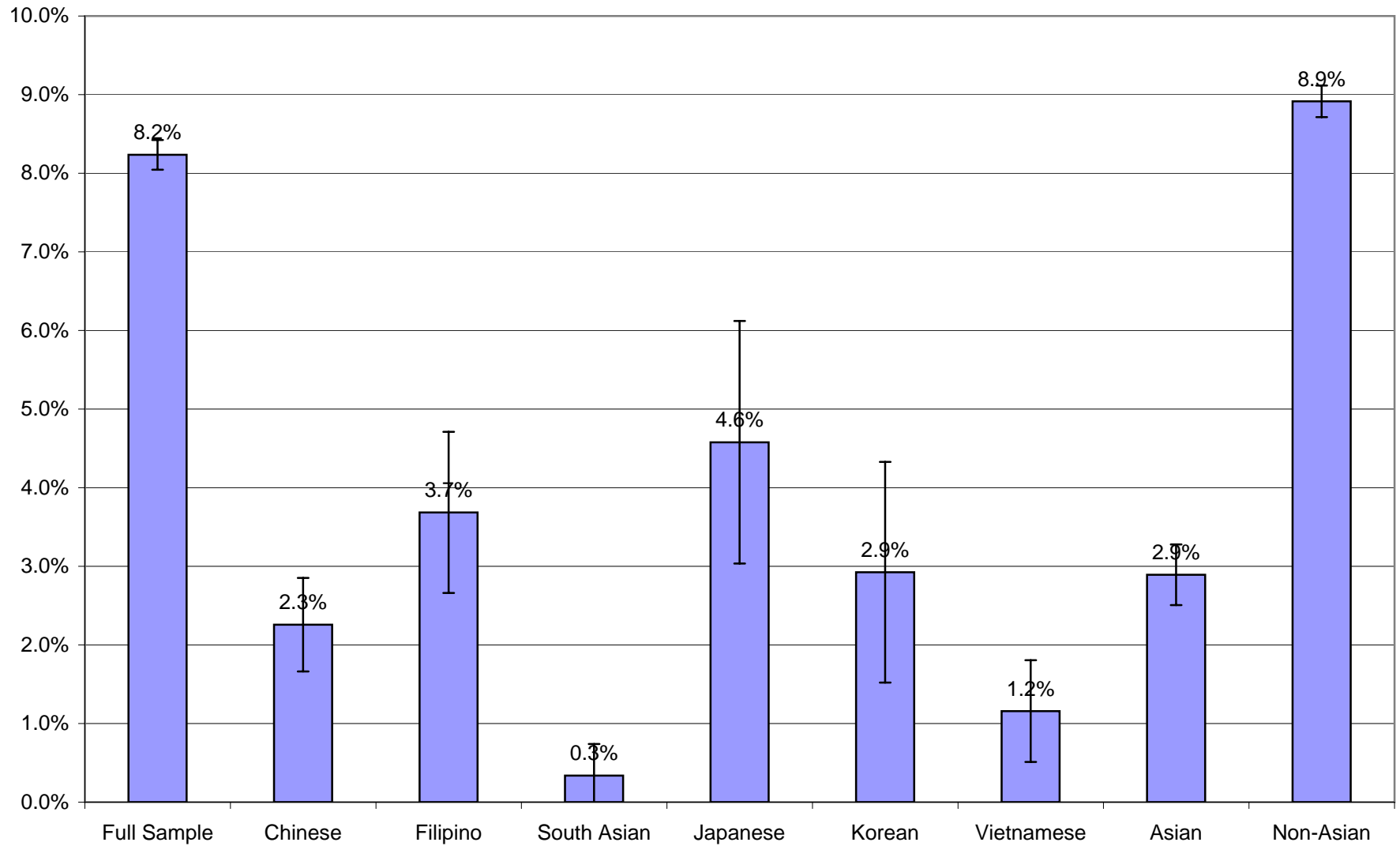

**Age- and Sex-Adjusted Percentage of Adults with Cancer
(other than Skin Cancer): CHIS 2001 and 2003**

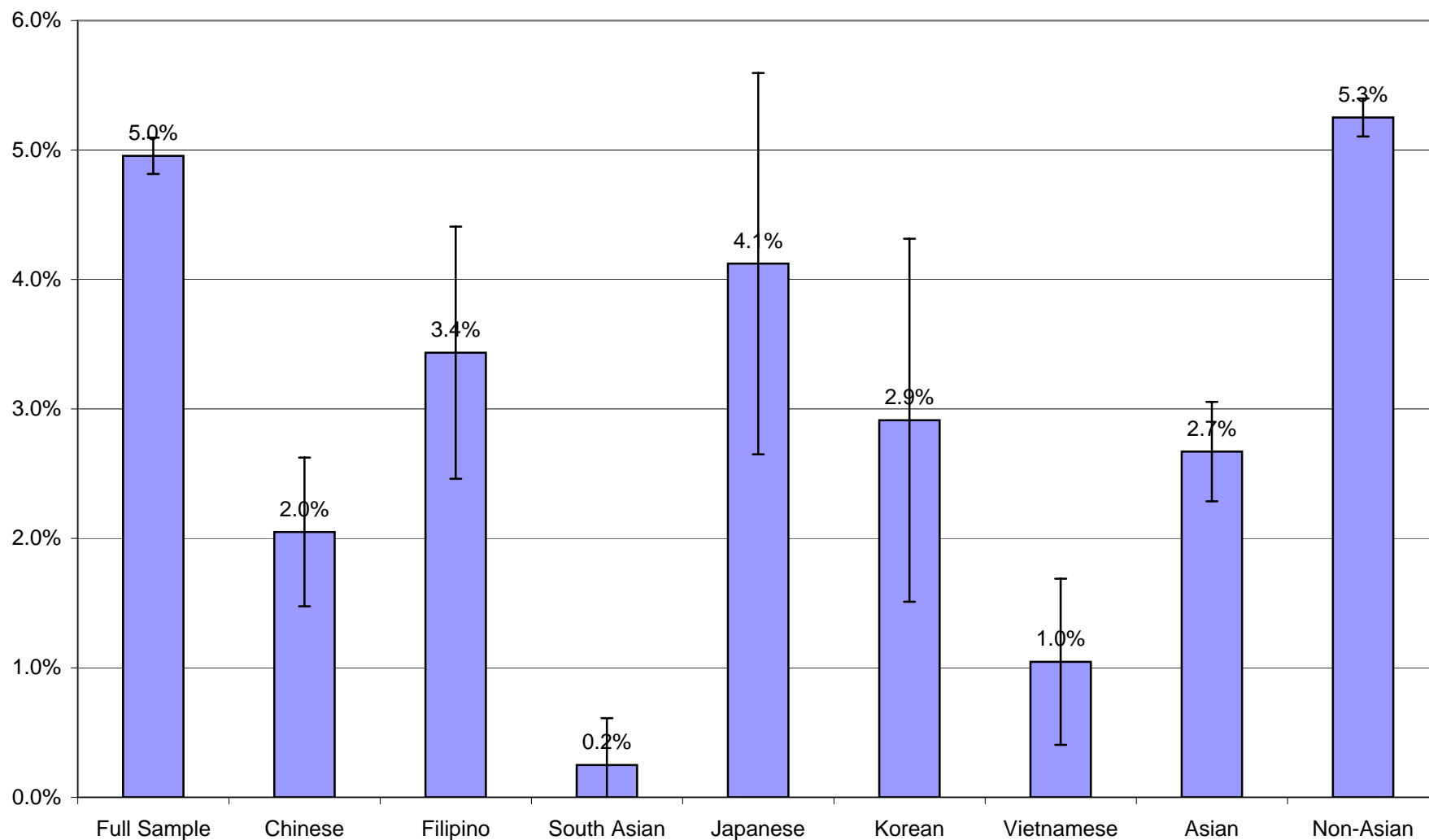

Age- and Sex-Adjusted Percentage of Adults with Skin Cancer: CHIS 2001 and 2003

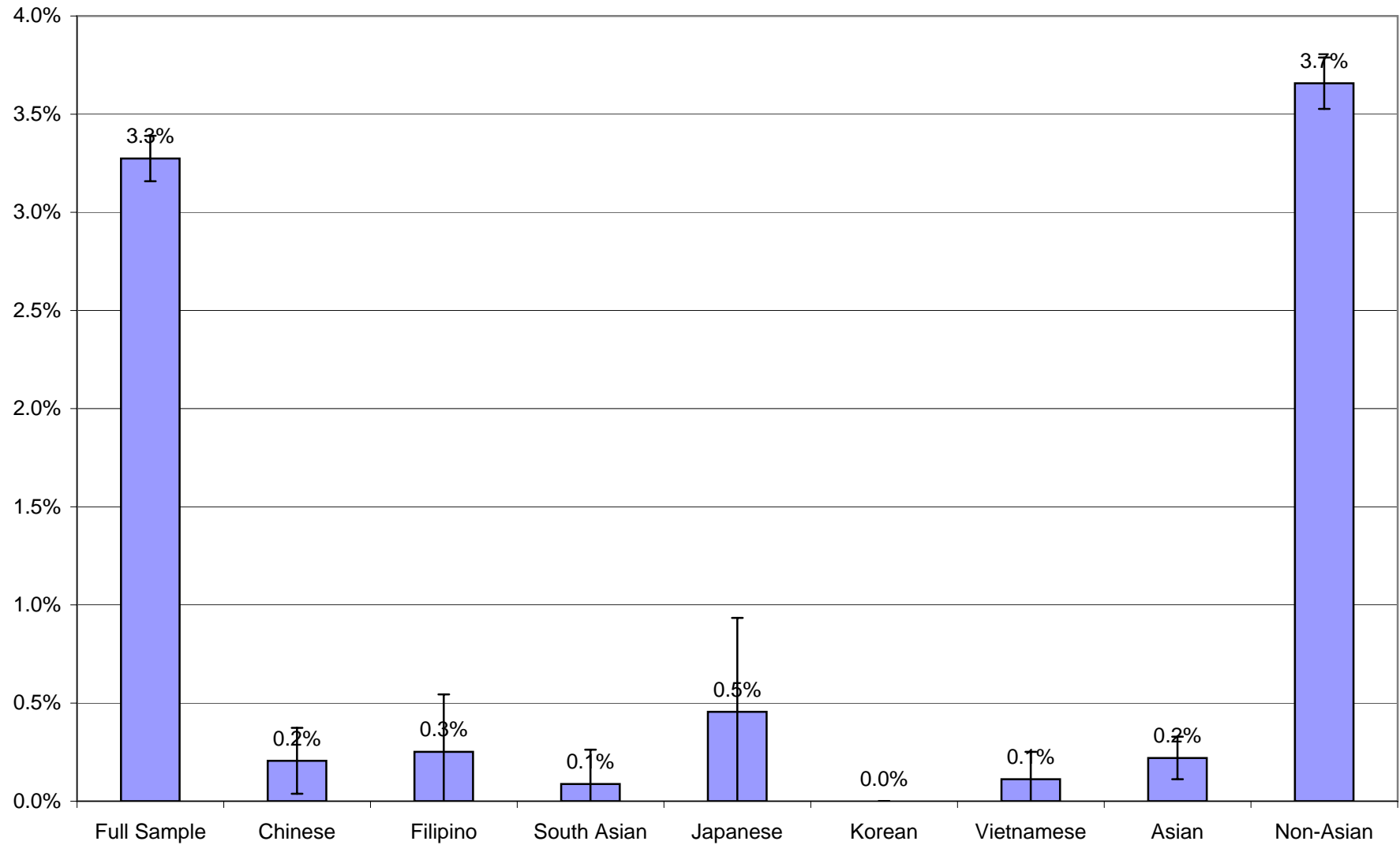

**Age- and Sex-Adjusted Percentage of Adults with a Health Limitation
that Requires Special Equipment: CHIS 2001 and 2003**

